WEATHER: Fair and warmer Sunday; probably showers Sunday evening and Monday.

ON WHEATLESS DAYS
USE NO BREAD CRACKERS, PASTRY OR BREAKFAST FOODS CONTAINING WHEAT.

The Coshocton Tribune AND TIMES-AGE

ON ALL DAYS
WITH EACH PURCHASE OF WHEAT FLOUR FOR HOME USE YOU MUST BUY ALSO AN EQUAL AMOUNT OF OTHER CEREALS

VOL. IX, No. 200. The Paper that Prints the News SUNDAY MORNING, MARCH 31, 1918. The Paper that Everybody Reads TWO CENTS

UNION WORKERS WIN VICTORY IN THIS AGREEMENT

Department of Labor Makes Public Formal Agreement Reached by Employers and Workers in War Industries — Women Get Men's Pay for Equal Work.

WASHINGTON, MARCH 30. — A sweeping victory for organized labor on many points is secured in a formal agreement drawn up between employers and workers in war industries made public here tonight by the department of labor. The agreement was drawn up by the War Labor Conference headed by Wm. H. Taft and Frank P. Walsh. The terms agreed upon follow: The right of workers to organize was recognized and affirmed; the right of employers to organize was also recognized and affirmed; employers shall not discharge workers for membership in a trade union nor legitimate trade union activities; workers shall not use coercive measures of any kind to induce persons to join these organizations; existing conditions in establishments where the union shop now exists shall continue and union standards as to wages, hours and other conditions of employments shall be maintained; in establishments where union and nonunion men and women now work together and the employer meets only with employees or representatives engaged in said establishments, the continuance of said conditions shall not be deemed a grievance. This declaration however is not intended to deny the right or discourage the practice of formation of labor unions; the establishment of safe guards and regulations for the protection of the health and safety of workers shall not be relaxed; if it shall become necessary to employ women on work ordinarily performed by men they must be allowed equal pay for equal work and must not be alloted tasks disproportionate to their strength.

The basic eight hour day is recognized as applying in all cases in which the existing law requires it. In other cases the question shall be settled with due regard to the governmental necessities, and the welfare, health and proper comfort of the workers; the maximum production of all war industries shall be maintained; in fixing wages, hours and conditions of labor regard should always be had to labor standards, wages scales and other conditions prevailing in the localities affected; the right of all workers including comman laborers to a living wage is hereby declared; in fixing wages minimum rates of pay shall be established which will ensure the subsistence of the worker and his family in health and reasonable comfort

FOOD BOARD SPENDS LOTS OF U. S. COIN

More Than Million and a Half Disbursed Since August 10, 1917.

$50,000,000 INVESTED

WASHINGTON, MAR. 30.—Disbursements totalling $1,697,337.41 have been made by the food administration since its foundation on August 10, 1917, according to a statement filed with congress today. This amount is aside from the $50,000,000 invested in the grain corporation. Expenditures for February, the report shows, totalled $148,688.53.

Out of the $50,000,000 invested in the grain corporation for the purchase and sale of wheat, flour, beans, etc., for the government and for the allies, $105,922.75 was disbursed during February for general expenses and $137,749.86 for storage and insurances. These expenditures, however, are covered by the corporation on the small differential charged between the purchase and sale so that the government loses nothing in this operation.

Disciples' Emergency Drive Is On

The Disciples of Christ in this country find war conditions precipitating an emergency of serious nature upon all their venevolenct work. Their leaders are moving strongly to meet the situation.

At this writing, state conferences are in progress. A team of eighteen missionaries, college presidents and missionary leaders, is touring the country and creating wonderful enthusiasm. Their hearts are in this drive.

Business men are attending the conferences in large number, and everywhere they are a bulwark of strength.

State apportionments have been made. They are larger than anything the church ever faced before, but they are received in a spirit of devoted courage. The Disciples in this state have held a stiring conference and are already organizing and prosecuting a campaign to reach every church in the state.

The Emergency drive contemplates the raising of $2,250,000 before June first to reach the goal of the men and Millions movement, $6,300,000 and to provide an extra million or more for the immediate relief of the war emergency.

WANTS ADMINISTRATORSHIP.

Sampson McNeal made application Saturday to be appointed administrator of the estate of William J. Krownapple.

IS IMPROVING

Miss Tressa B. Beaver, who is ill in the City hospital, is under the care of Dr. J. W. Shaw and Miss Una McNeal. Her condition is improving.

QUARTER BBL. OF FLOUR IS LIMIT TO ONE CUSTOMER NOW

Special notices to all wheat and rye millers concerning the regulations governing the sale and exchange of flour to individual consumers have been sent out. Certificate blanks are filled out by the consumer buying wheat flour from mills and substitutes elsewhere.

Rule 26 A The licensee (miller) shall not sell or deliver wheat flour to individual consumers, residing in towns or cities, in quantities in excess of 24½ pounds, nor to any individual consumer in rural or farm communities in quantities in excess of 49 pounds without the permission of the Federal Food Administrator of the State where the mill is located.

Costly Failure Result Of Latest Hun Attempt To Break Allied Front

French Reserves Are More Than Equal to Attacking Hordes of German Soldiers —Huns Stopped Twelve Miles From Objective, Amiens.

By FRANK CHARLTON.
(International News Service)

WASHINGTON, MAR. 30.—Another costly failure has marked the tremendous efforts of the Germans to break the Anglo-French front between the Somme and Oise rivers.

Powerful assaults are being delivered by the Germans against the French front between Moreuil and Lassigny along the southern edge of their salient in the Mont Didier sector, but all have been brilliantly shattered by the stout-hearted French troops.

French reserves were brought up along this twenty-five mile stretch of the battle zone and the advancing German ranks were hurled back with heavy losses.

Along that section of the line held by the British, the Germans exerted their hardest pressure east and southeast of the British base of Amiens.

South of the Somme along the Noyon-Amiens road, the Germans launched a series of thrusts in the Mezieres-Demuim sector. They were pressed back from Mezieres, but the defenses of Demuim held like a stone wall and all Germans attempts to capture the village ended in failure.

The Mezieres-Demuim sector lies at the apex of the German salient, where their lines approach nearest to Amiens.

They are about 12 miles distant from Amiens against which city they have been essaying a converging movement.

North of the Somme river, the Germans were so weakened by their futile blows against Arras and Vimy Ridge that they were unable to continue their assaults in force.

In this official report Field Marshal Haig said that only local fighting had taken place in the district.

There was a press report that the French had fought their way back into Noyon, after a desperate struggle, but it has not been officially confirmed.

Now that the post office generalissimo has been tendered to General Foch, the brilliant French strategist, a steady increase of strength in the counter offensive of the Anglo-French armies is looked for by British and French military critics.

This was the tenth day of the German offensive and it is not yet plain whether or not the German high command plans a drive on some other part of the western front in conjunction with the present gigantic battle. So far the German have bent all their efforts towards forcing a wedge between the British and French armies an operation that has proved a signal failure

MANY TONS SHIPPING ADDED TO BD. PLANS

150 Wooden Motor-Driven Ships May Be Built on Pacific Coast.

MARCH GOOD MONTH

WASHINGTON, MARCH 30.—The prospect of between 500,000 and 700,000 tons of shipping being added to the shipping board's original program loomed large this afternoon when it was learned that there is under serious consideration the construction of 150 wooden motor driven ships. The plan suggested by Pacific coast shipyards led by official reports of the state of Oregon probably will be accepted within a week, it was intimated. This plan contemplates diesel driven motor power craft, ranging from 3,000 to 5,000 tons All of the vessels according to the plan would be built on the Pacific coast.

Simultaneously with the revelation that this great addition to the nation's shipping capacity is in sight the shipping board made known the big steps forward that marked the month of March. During this month there have been delivered to the board 18 completed ships, having a tonnage of 162,200 dead weight with two more to be delivered before Monday night. The launching record of the month is as follows:

Six contract steel vessels, 51,650 tons dead weight; 21 requisitioned vessels, 149,636, tons dead weight; nine other vessels, 31,500 tons dead weight making a total of 232,786 tons dead weight.

Needs Of Red Cross Great

There is no need of asking the women of Coshocton why it is the Red Cross needs them now more than ever before. There is not a paper published just now with its news of desperate fighting along the western front but which by the very awfullness of the scenes it pictures emphasizes the need of more surgical dressings, more hospital supplies of every kind. The Red Cross work rooms of America must meet a big share of the demand.

The call has gone out for a tremendous quantity of surgical dressings which mean that not only all the "regulars" but also many "recruits" are needed for that department. The same applies to other departments of Red Cross activities. Never since the local chapter has been organized has the need been as great as right now Home duties may be ingrossing at this time of year but is there anything which is of the supreme importance of the work which may mean some measure of comfort, life itself to sick and desperately wounded soldiers. There are days when other things must be crowded into the back ground The Red Cross must come first.

The regular schedule for the work room prevails, Tuesday, Wednesday, and Thursday from 9 a m until 4 p. m for hospital supplies, surgical dressings and knitting In addition Tuesday evening from 7 until 9:30 for surgical dressings Workers in the surgical dressings department are reminded that in doing that work the regulative Red Cross cap and apron must be worn

WIDELY KNOWN MINISTER ILL.

(International News Service)

SPRINGFIELD, O., MARCH 30.—Seized with a hemmorrhage today the Rev Dr George H. Fullerton, aged 80, widely known Presbyterian minister is in a critical condition.

COL. HOUSE DEAD SURE OF VICTORY

Says He Nor President Have Ever Had a Doubt as to Outcome of War.

PRAISES GEN. FOCH

(International News Service)

WASHINGTON, MARCH 30. Col House, President Wilson's confidential adviser, broke his characteristic silence this afternoon after conferring with the executive at the white house

"The situation abroad is very encouraging," he said emphatically. He added that personally he had never been in doubt as to the final outcome nor had the president.

Colonel House paid a high tribute to General Foch, newly appointed generalissimo, of the allied forces.

"He is not only the greatest soldier in Europe but also one of the greatest diplomats," he added. "He expressed the opinion that General Foch would be retained permanently.

Permanent Anti-German Club Talked

As an outgrowth of Friday night's demonstration with local pro-Germans, a "100 Per Cent American" club may be organized in Coshocton. The organization was started in Dayton. The object of the club is to deal severely with citizens suspected of being in sympathy with Germany, and stamping out the continuance of pro-German movements.

Prominent men here are strung to the snapping point over the unpatriotic conditions existing and are invest- "100 Per Cent American" club.

Dearth Of Teachers

Appeals have been sent out by the State Normal college urging students who are being graduated from high schools this year to qualify for teaching.

The county superintendent L. C. Shaw reports that the State High school trustees passed a resolution approving the excusing of any senior who is up in his high school work by April 20, and has had thirty two weeks of high school work this year from the remainder of the high school work this spring in order to go to normal school to qualify for teaching next year. Any senior so excused will be permitted to return to her high school commencement time and graduate with her class and receive her diploma

Dr. Magness In Service

Dr. Alfred Magness left last evening for Washington D. C., where he will enter a Navy Military school to take a course of training before becoming assistant surgeon in the navy. Mrs. Magness (Joyce Lower) and baby will make her home with her parents, Mr. and Mrs. J. D. Lower, Walnut street.

WILL ENLIST IN UNITED STATES NAVY

Russell Kreider son of Mr. and Mrs. Edward Kreider Roscoe, left for Columbus O., today where he expects to enlist in the navy.

QUIET FOLLOWS DEMONSTRATION FRIDAY NIGHT

Gregors Leave Town Without Making Known Their Destination — Henry Koelsch Claims Money Was Stolen From His Home by Members of Loyal Band.

As a result of the anti German demonstration of the night before, in which they were principal actors, Mr. and Mrs. Frank Gregor left the city on a west bound Pennsylvania train yesterday without making public their destination

Following a stormy scene at the lower plant of the American Art Works yesterday morning, at which President C. R. Frederickson expressed himself in unmistakable language on the views held by Gregor, the latter went to Mayor Richardson, told him of his intention to leave town immediately And asked protection for his personal effects in his apartment in the Beaty building.

This the mayor promised. Packing their clothing in a suit case and traveling bag the Gregors shook the dust of the city from their feet. It was stated by some that their immediate destination is Dayton. Others said they will go to Cincinnati where there are supposed to be more people who share their views of German "Kultur" and German supremacy than in any other Ohio city.

Quiet Last Night.

The quiet that follows the storm was Coshocton's yesterday. The leaders in the events of the night before made no profouse at concealment of their share in them. As no physical injury had been inflicted and no property damaged it is not thot that the authorities will make any determined effort to punish the participants in the affair.

In only one instance were the municipal authorities appealed to. This appeal was made by Henry Koelsch who declared that someone of their visitors of Friday night had taken a bank book from his home and belonging to his son Karl. Koelsch said the book was ready to take to the bank the next morning and contained several endorsed checks and $8 in bills, a five and three ones.

They Smelled Bad.

"I didn't like the class of men who entered our house, either," said Mr. Koelsch to a reporter for The Tribune yesterday morning. "After they left," he continued, "my house smelled like

(Continued on Page Seven)

MRS. SCHONAUER DIES WEDNESDAY AT ST. LOUISVILLE

Mrs. Adah Mae Schonauer, died at her home, one mile north of St. Louisville, Wednesday afternoon at 3:10 o'clock, after an illness of three weeks. The deceased was born in Coshocton County, Dec 6th, 1889, and was aged 27 years, 3 months and 21 days. She united with the Milfork Baptist church in early life and remained a true Christian until her death

She was united in marriage to J. W. Schonauer of near Blissfield, November 5, 1906, by Rev. E. B. Sears. She is survived by her husband and four children, Doris aged 10, Maynard 7, Imogene, 5, and an infant baby two weeks old, also a mother, Mrs. L. F. Kreider of Coshocton county, four sisters and two brothers, Mrs W. B. Dawson of Coshocton; Mrs. G. W. Mullen, Newark; Mrs. C. O. Dugan, St. Louisville; Mrs. F. A. Gilmore, Rockland, Mass; J. A. and A. L. Kreider of Newark and a number of friends and relatives

SELLS FUNERAL

Funeral services for Joseph Sells will be held from the home, Water and Main streets Sunday afternoon at two thirty o'clock, central time

Funeral Of Wm. Binning Monday, 2:30

Funeral services for William Binning will be conducted from the home 129, North Twelfth street Monday afternoon at two thirty o'clock. The Odd Fellows will have charge assisted by Rev. Hopper and interment will be made in South Lawn cemetery. The pall bearers will be Floyd Shaffer, Charles Zellars, Dr. Gertler, Owen Popham, Roy Miller and R. B. Gailey.

ACCOUNT FILED.

David Zimmerman, administrator of the estate of Henry Ott, filed his final account of distribution in probate court Saturday.

BIRTH NOTE.

Born to Mr and Mrs. Garfield Watson, who live near West Bedford, a baby girl. The child has been named Maxine

HUN SPIES HAVE NEW WIRELESS

Device Has No Aerial to Reveal Its Location and is Hard to Find.

BOSTON HAS FIRST

BOSTON, MASS., MAR. 30.—A mysterious new system of wireless telegraphy has been used by German agents in New England and possibly in Boston it was learned today following investigations.

According to information obtained by the International News Service the new system consists of indoor antennae which with the remainder of the wireless apparatus is concealed in a secret room in houses located in sequestered places. In this way there are no aerials for secret service operatives or others to discover.

MRS. M. CLARK DIES SATURDAY AT HOME HERE

Mrs. Mary Ellen Clark died at her home on Walnut street Saturday at one oclock p. m., after an illness of a few weeks. Mrs. Clark was born in Dresden, O., October 23, 1827. She was the daughter of John Morgan for whom Morgan's Run was named, and spent the greater part of her life on a farm in that vicinity. In 1866 she was married to James Clark. A few years ago Mr. and Mrs. Clark moved to Coshocton.

Mrs. Clark's life was spent in doing for others, until made helpless by a fall. Since that time she has been cared for by her devoted son, John Clark, and a sister, Miss Rebecca Morgan, who survive her.

Mr. Carcellus Morgan, of California, is the only other survivor of the family. Mr. Clark was a member of the Baptist church.

Funeral services will be held at the residence, 1035 Walnut street, Monday at eleven o'clock, new time.

McFarland For County Commiss'n'r

John McFarland, of New Castle township has announced his candidacy for the nomination for county commissioner subject to the Democratic primary of the coming August. Mr. McFarland is well known over the county and will make a strong candidate, his friends say.

SERIOUSLY ILL.

Harrie Board, of the Tribune composing room force is seriously ill at his home on Walnut street Saturday

NewspaperARCHIVE.com

Shake Off That Grip

When Spring comes, with its changeable weather and your exposure, it is best to clear away all the symptoms left after an attack of grip. That evil disease leaves you weakened, and when its victim attempts to "do his bit" he exposes himself to the risk of a second attack, for which he is less prepared, and which may have graver consequences.

There's Danger in Delay

April and May are pneumonia months. In this time a weakened system is a constant source of danger, for the pneumonia and grip infections are in the air, and after a long winter the body is so clogged with waste it cannot resist them. Fortify the health, remove the catarrh, and improve the digestion.

For Quick Relief PERUNA

This reliable tonic is recommended to remove the waste from the body, counteract the catarrhal poisons and allay the inflammation that is catarrh, restore the regular appetite and tone up the entire system to resist disease. A well man is safe.

As a tonic after grip it has won many commendations, while its effectiveness in catarrhal conditions is unquestioned. Take no chances—Take Peruna.

Peruna Tablets are always ready to take. You may carry a box with you and ward off colds and chill. The liquid medicine in your home is a great safeguard. Protect your family.

The Peruna Company, Columbus, Ohio

Over The County

DAVIS HOLLOW

Manning Taylor, of Chillicothe, spent Saturday night and Sunday with friends in the Hollow.

Edward Holdsworth spent Sunday with Mr. and Mrs. Cy Courtright.

John Glosser has moved his household goods to the William Dawson farm.

Mr. and Mrs. Harrison Glosser were shopping in Conesville Saturday evening.

Mrs. Bessie Miner called on Mrs. Ellen Holdsworth Monday.

Mrs. Clyde Wilson spent Monday with her mother, Mrs. Newt Webb.

Mr. and Mrs. John Wilson spent Saturday night and Sunday in Coshocton.

Mrs. Mart Guilliams and children were in Coshocton Monday.

Among the Conesville shoppers Saturday were, Edward Holdsworth and daughter, Mrs. John Cortright, Wesley Bonham and Earl Crossley.

Mr. and Mrs. Cy Cortright and family entertained with a fudge party Saturday evening, those present were, Messrs Peter Amon, Elmer Garrett, Bruce Foed, Walter Wilson, Ed. Crossley, Clifford Wright, Frank Garrett, Harry Thacker, Arles Jones; Misses Opal Jones, Hilda Jones, Mildred Ford, Ethel Garrett, Winifred Ford, Clara Jones, and Mr. and Mrs. Jesse Cortright.

Walter Wilson spent Saturday evening and Sunday with friends in Coshocton.

Ward Garrett spent Sunday afternoon with Forest Dawson.

John McDonald, of New Moscow, passed thru the Hollow Monday. Mr. McDonald is moving his household goods to Conesville.

Ethel Larr is working for her aunt, Mrs. George Holdsworth, who is on the sick list.

COSHOCTON RT. 3

Mr. and Mrs. Quill Lowery spent Saturday in Coshocton.

Mr. and Mrs. T. M. Adams and son Russell, spent Saturday in Coshocton.

Miss Mary Haxton who is attending school in Roscoe spent the past two weeks with her cousins, Marie and Delphia Haxton.

John Phillips and Walter Owens made a flying trip to Coshocton on business.

Mr. and Mrs. James Bickel and family and Mr. and Mrs. C. R. Haxton motored to Coshocton Saturday evening.

Mr. and Mrs. Sandford Geiger and little daughter, May of Coshocton, spent the week end with her parents Mr. and Mrs. Saul Bible and family.

Ray Bickel of Coshocton spent Saturday night and Sunday with his cousin, Allison Bickel.

Ray Bible and Walter Owens spent Saturday in Coshocton.

Miss Marie Haxton, daughter of Mr. and Mrs. C. R. Haxton is ill from the grip.

Chester and Charles Grace of Roscoe visited Sunday afternoon with their cousins, Roy and Ray Bible of route 3.

Mrs. John Sheneman spent Tuesday in Coshocton.

Samuel Haxton of near Mound, called on his son C. R. Haxton Monday.

Robert Sheneman of Coshocton spent Monday with his mother, Mrs. John Sheneman.

Howard Miller purchased a new horse from William Miller of near Mound last week.

Mr. and Mrs. James Bickel and daughter, Kiska and Mrs. Calvin Haxton spent last Wednesday with their sister, Mrs. Wash Beird of near Mound.

Walter Owens drove to Coshocton Monday on business.

Mrs. John Bickel and Mrs. Saul Bible called on Mrs. C. R. Haxton one evening last week.

Edward Scarr spent Saturday in Coshocton.

Harry Albertson spent Monday in Coshocton.

CHESTNUT RIDGE

Mr. and Mrs. Ed. Latier and daughter, of Coshocton, spent Sunday at the home of Mr. and Mrs. Joe Lower.

Mr. and Mrs. J. P. McVey and family, of Coshocton, visited Sunday with Mr. and Mrs. Grant Laymon.

Mrs. Percy Croft and daughter, Gertrude, visited Sunday with Mr. and Mrs. Victor F. Croft, of near Mound.

Mr. and Mrs. Emerson Reed spent Wednesday with Mr. and Mrs. Edw. Endsley.

Miss Ardis Endsley is spending a few days at the home of her grandparents, Mr. and Mrs. Emerson Reed

Mr. Fred Kempf made a business trip to Baltic Thursday.

Mr. and Mrs. Roy Lower spent Wednesday in Coshocton.

Mr. Thaddious McVey, of Coshocton, called on Owen Croft, Sunday.

Mr. Frank Shannon is on the sick list.

Mr. and Mrs. Earl Shannon and family spent Friday evening at the home of Mr. and Mrs. George Whittermore, of Keene.

MILLFORK

The farmers are plowing for oats and corn. The fine weather of the past week has been much in their favor.

Mrs. Emily Thayer is somewhat improved in health.

Mrs Chas. Robinson attended a meeting at the Wolf Creek church last week. Our Pastor, Rev. Cunningham, accompanied him and baptized about forty converts, who were received into the membership of the Wolf Creek Baptist church.

John Senter, son of Mr and Mrs. J. H. Senter, and Bernice McCoy, daughter of Mr. and Mrs. O. G. McCoy, of Rt. 6, were united in marriage, Saturday afternoon, by Rev. E. O. Jessup, pastor of Coshocton and Pleasant Hill Baptist churches. A wedding supper at the home of the bride was enjoyed by the following guests: Mr. and Mrs. J. H. Senter and daughter, Twila, and son, Arthur, Mr. and Mrs. John Meek, and Mr. and Mrs. Ed. Norris. On Sunday at the groom's home the same company were entertained at dinner, also Mr. and Mrs. Jay McNabb, of Tunnel Hill, Mr. and Mrs. Orvie McNabb, of Rt. 5, and Mr. and Mrs. Archie Wright, of Denison. Both the mothers served sumptuous meals and if one were to try to decide which had excelled in culinary skill it would have to be determined by a "toss-up." The couple are popular among their many friends and have their hearty good wishes. They will reside with the brides parents for the present on Rt. 6.

Mr. and Mrs. Dewey Norris have removed from here to the farm of Emmett Norris on Rt. 6.

Mr. and Mrs. Samuel Cox are not so well as usual. The sudden change in the weather are conducive to bad colds with which many are afflicted.

THE PLAINS.

Charley Meredith was in Coshocton on business Thursday.

Miss Twila Vickers spent Saturday and Sunday with Helen Marquand.

Joseph Balo and daughter Mildred and Mr. and Mrs. Henry Gill motored to Coshocton, Saturday.

Ray Balo has purchased a new Ford car.

August Holdsworth called on his brother Ralph, at the City hospital, Monday.

John Meredith, sr., spent the week end in Columbus with his children.

Mr. and Mrs. Horace Corder, Mr. and Mrs. James Dayton, Mrs. John Newcome and Ben Cox attended the funeral of George McQuiston in Coshocton, Sunday.

Charley Meredith spent a few days last week visiting his son, John, in Columbus.

Harry Marquand, of Zanesville, is working for W. T. Marquand at the saw mill on the Smith farm.

Calvin Stiner has moved to Conesville.

Harold Marquand expects to move on the J. H. Cox farm soon.

There is prayer meeting at the Plains M. E. church every Wednesday evening. Everybody is invited and they sure will make you welcome.

Mrs. Ben Cox spent Tuesday with Mrs. John Cawldwell.

Mr. Ira McCann has accepted a position with W. T. Marquand as teamster.

Janie Cox spent Tuesday night with Twila Vickers.

COSHOCTON RT. 6

Mr. and Mrs. Steward Richcreek and daughter Doris of Coshocton, spent Sunday with the former's parents, Mr. and Mrs. J. L. Richcreek.

Mrs. Jane Roberts and Mrs. Pearl McCoy and children called on friends in New Moscow Monday.

Lester Marshall has moved to New Moscow.

Mart Roberts and son Fred spent Sunday evening with Mrs. Jane Roberts.

Mrs. Mary Richcreek, Mrs. Stella Crown and Mrs. May Workman and children, Mildred and Wesley were the guests of Mrs. Jane Richcreek Wednesday.

William and Alfred Hardesty spent Sunday with Everett Wright.

Fanny Wright spent Tuesday evening with Lucille Workman.

William Kimble and son Clayton called on Mr. and Mrs. Dewey Norris Sunday.

Mr. and Mrs. Ward Finnel of Roscoe, Mr. and Mrs. Ward Grace and son, Ralph spent Sunday with the latter's parents, Mr. and Mrs. Bert Richardson.

Mr. and Mrs. J. F. Dickey made a business trip to Coshocton Monday.

Mrs. Mary Wright was the guest of her mother, Mrs. Mary Richcreek Monday.

Mrs. Jane Roberts and Mrs. Adda Richcreek called on Mrs Mary Wright one day last week.

Emmett Wright and Frank McCoy called on Ben Wright Sunday.

Preaching at Branch Sunday at 2 p. m.

COSHOCTON RT. 4

Mrs. May Aronhalt spent Friday evening with Mrs. C. M. Neldon, of Coshocton.

Miss Margaret Hiser spent Saturday evening and Sunday in Coshocton.

The farmers of this vicinity are very busy doing their spring work.

A number of people of this route were in Coshocton Friday.

Mrs. Berton, of Coshocton, spent the week with her daughter, Mrs. Wm. Hiser

Miss Beulah Jones, who is attending school at West Lafayette, is spending this week at home with the grippe.

Professor Everhart visited Science Hill one day last week.

LAYLAND

Carl Cox and Russell Guthrie spent Sunday with Mr and Mrs. Thomas Sutherland.

Born, to Mr. and Mrs. Ross Lowe, March 16th, a daughter the little Miss has been named Doris Marcene.

Dewey Croft was the Sunday guest of Day Gilbert.

Mrs. Essie Murray spent a few days recently with Mrs. Lewis Casey.

Services at the Shepler church Sunday evening were well attended.

Mr. and Mrs. J. B. Lawrence called at the W. G. Lawrence home Sunday afternoon.

Mrs. Joseph Casey was the guest of her mother, Mrs. Laura Shepler Thursday.

Philip Hecker has purchased a new Chevorlet touring car.

W. I. Cox and son Woodrow were in Millersburg Friday.

DRINK WATER TO AVOID SICKNESS SAYS AUTHORITY

Glass of hot water before breakfast daily keeps the doctor away.

Sanitary science has of late made rapid strides with results that are of untold blessing to humanity. The latest application of its untiring research is the recommendation that it is as necessary to attend to internal sanitation of the drainage system of the human body as it is to the drains of the house.

Those of us who are accustomed to feel dull and heavy when we arise, splitting headache, stuffy from a cold, foul tongue, nasty breath, acid stomach, can instead, feel as fresh as a daisy by opening the sluices of the system each morning and flushing out the whole of the internal poisonous stagnant matter.

Everyone, whether ailing, sick or well, should, each morning before breakfast, drink a glass of real hot water with a teaspoonful of limestone phosphate in it to wash from the stomach, liver and bowels the previous day's indigestible waste, sour bile and poisonous toxins; thus cleansing, sweetening and purifying the entire alimentary canal before putting more food into the stomach. The action of hot water and limestone phosphate on an empty stomach is wonderfully invigorating. It cleans out all the sour fermentations, gases, waste and acidity and gives one a splendid appetite for breakfast. While you are enjoying your breakfast the phosphated hot water is quietly extracting a large volume of water from the blood and getting ready for a thoro flushing of all the inside organs.

The millions of people who are bothered with constipation, bilious spells, stomach trouble, rheumatic stiffness; others who have sallow skins, blood disorders and sickly complexions are urged to get a quarter pound of limestone phosphate from the drug store. This will cost very little, but is sufficient to make anyone a pronounced crank on the subject of internal sanitation.

NOTED OPERATIC STAR HERE

"Alma, Where Do You Live?" taken from the play by the same name, that ran for two years in New York, comes to the Pastime Theatre, Monday and Tuesday. In this Miss Ruth MacTammany, noted opera star, is seen as Alma, and she herself appears in person, singing several song numbers, one being the great song, "Alma, Where Do You Live?" This is one of the season's novelties and should attract large crowds at every performance, for in almost every city where Miss MacTammany has appeared the theatres have been too small for the crowds and return dates have had to be played. The showings will be daily, two performances given every afternoon.

Come and get acquainted and dance with her in the lobby of the theatre. She'll be glad to meet you.

CURED HIS RUPTURE

I was badly ruptured while lifting a trunk several years ago. Doctors said my only hope of cure was an operation. Trusses did me no good. Finally I got hold of something that quickly and completely cured me. Years have passed and the rupture has never returned, although I am doing hard work as a carpenter. There was no operation, no lost time, no trouble. I have nothing to sell, but will give full information about how you may find a complete cure without operation, if you write to me, Eugene M. Pullen, Carpenter, 321 D Marcellus Avenue, Manasquan, N. J. Better cut out this notice and show it to any others who are ruptured—you may save a life or at least stop the misery of rupture and the worry and danger of an operation

Maxwell

MAXWELL

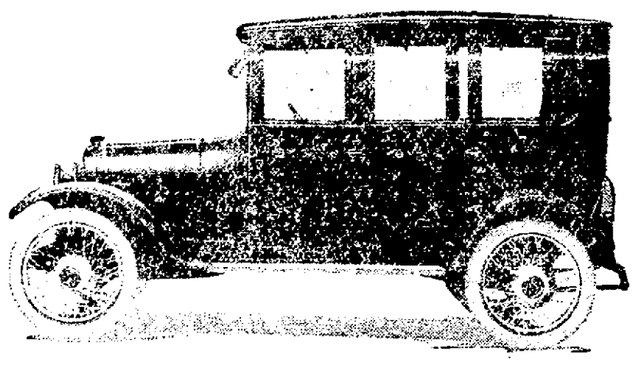

$1275

F.O.B. DETROIT

The apple always falls to the ground.

It cannot FALL UP.

The price of the Maxwell closed cars—$1275—was fixed in accordance with another inexorable law.

For less than $1275 it would be impossible to give you closed cars combining—as they are combined in the Maxwell—beauty, grace, comfort, efficiency, durability, economy and standard equipment.

For more than that, on the other hand, you could only get larger size or fancier furnishings.

Five-Passenger Sedan, $1275; Six-Passenger Town Car, $1275; Touring Car with All-Weather Top, $935; Touring Car, $825; Roadster, $825 All Prices F. O. B. Detroit

Warner C. Lowe

Bell 713 Citizens 713-A

OLD FOURTH OHIO HOLDS 600 YARDS OF BATTLE FRONT

COLUMBUS, O., MAR. 30.—The 146th Infantry, formerly the Fourth Ohio, Colonel B. W. Hough, Deleware, commanding, in which there are 15 Coshocton county boys, is holding 600 yards of the battlefront in the Luneville sector, which is located on the southern part of the long line dividing the allies and the Huns, according to Captain Abe Newlove, of the regiment, who arrived in Columbus from France Friday morning after having been discharged for physical disability.

"The Buckeye soldiers are in excellent health and spirits and are eager to get at the Huns whose trenches are 1200 yards distant from our lines at this point," he said. "About the most serious sickness the Ohio soldiers have had has been mumps. They have been comfortably billeted and well fed and they certainly present a fine appearance. There is artillery fire every day. It begins in the afternoon and is quite heavy during the night. In the morning there is comparative quiet."

News Six Weeks Old.

Captain Newlove said that the soldiers "over there" get their war news from the home papers, which are about six weeks in reaching them. "So you see, you know more about what is going on along the front than the soldiers do," he said.

Captain Newlove's command had lost one man before he left. He know the first man of the regiment killed in battle, Private Bird of Co. D, Marion, whose home was in Union county.

Captain Newlove left his company March 4 and left a French port for the United States March 17, returning on one of the big German vessels taken over by the United States. "We saw considerable wreckage of ships that had been sunk by submarines on the way over," he said.

HOUSE PASSES BILL FOR THE LIBERTY LOAN

WASHINGTON, MARCH 30.—The house this afternoon unanimously passed the bill authorizing the third liberty loan. The measure which raises the total authorized bonded national indebtedness from $7,500,000,000 to $12,000,000,000 was approved in just a little over four and a half hours. The senate is expected to give the bill immediate consideration.

MRS. MILLARD LEMERT DIED ON SATURDAY

Mrs. Millard Lemert died at her home north of Frazeysburg Saturday morning at 2 o'clock after a lingering illness. Besides her husband she is survived by two daughters and four sons: Mrs. F. O. Scott, Zanesville, Mrs. H. C. Beckman of Des-moines, Iowa, Clayton of the home, Frank of Columbus, Ohio, Wilbur of Canton, Ohio and Max Lemert of the United States army in France.

City subscribers should insist on a receipt from the carrier.

MOVING NOTE.

Mr. and Mrs. Rue Moscow are moving from the Coshocton-West Lafayette road to a residence on East Adams street.

FRUIT TREES FOR COST OF DIGGING

50,000 Trees Will Be Burned Up Unless the Public Want Them for the Cost of Clearing Land

In the Geneseo Valley at Dansville, N. Y., are practically 50,000 tree, four and five years apple, pear, peach, and plum trees that are getting too large to work and are on land that must be cleared for food crops this spring. Some of these trees had fruit on last year and a great many of these trees bear fruit if transplanted this summer. These trees can be secured for the cost of clearing the land, digging and packing, from the National Fruit Tree Distributors, of Dansville, N. Y.

Every person who has a back yard should make application for some of these trees. Our food administrators are advocating the planting of fruit in every available spot in gardens and on farms and they are advocating the consumption of fruit in place of meat and other food stuffs. The finest orchards in the world have been destroyed in Italy, Belgium and France—hundreds of thousands of fruit trees—it will take many years before they can be replaced. America must supply fruit for these countries. The mayor or Chamber of Commerce of cities and towns should write for information regarding the shipment of a car load of these trees to their town—make a tree planting day—give their people a chance to get these trees rather than see them destroyed. If the people have fruit they will conserve no other food stuffs.

Make application for these trees to the National Fruit Tree Distributors, Dansville, N. Y., and apply for information.

Wrestling Ninnich vs. Burns For a Purse of $200.00 Sixth St. Theatre Tues. Eve. Apr. 2

All Ladies Who Are Accompanied by an Escort Will Be Admitted Free. Bring Your Wife or Friend

THE CHARMING WIDOWS MYSTIC ALL WEEK

THE BEST SHOW HERE THIS SEASON

Monday and Tuesday

A Special Paramount Attraction

VIVIAN MARTIN

— in —

Little Miss Optomist

Wednesday and Thursday

Goldwyn's "Best Bet"

JANE COWL

— in —

The Spreading Dawn

No Such Offering Has Ever Been Given the Coshocton Public by the MYSTIC Special Vaudeville Matinee Tuesday

PARIS HOT WITH ANGER WHEN SUPER GUN SHELL KILLS 75 IN A CHURCH

(International News Service)

PARIS, MARCH 30.—The latest bombardment of Paris by the German super-gun in which seventyfive were killed and nearly a hundred wounded when a shell struck a church failed to terrorize Paris today. Instead the city seethed with anger and the reaction was one of hot determination to fight to a finish and seek vengeance for the latest outbreak of German frightfulness.

This spirit was revealed in the house of deputies and in general demands everywhere for punishment of the Huns on the battlefield.

4 CITIES SECURE FRANCHISES IN NEW INT. LEAGUE

NEW YORK, N. Y., MARCH 30.—Four cities have been granted franchise in the new International League, it became known today. They are Baltimore, Toronto, Jersey City and Syracuse. Buffalo, Newark, Rochester, and Richmond, and several other cities bidding for franchise will have until next Wednesday morning to qualify.

President McCuffery, of the Toronto club said today that the season probably will be opened May 1.

The action of the National Commission in declaring International League players free agents will not prove a drawback to the club owners in the reorganized club, according to baseball men here today. It is pointed out that with only a small per cent of the minor leagues ready to operate ball players are plentiful and the club owners will have no trouble filling their rosters.

HOOSIER CROWD THREATENS HUN SALOON KEEPER

(International News Service)

BICKNELL, IND., MARCH 30.—"This place is neutral; nix on the war talk. If you can't say something in favor of Germany shut up!"

A card bearing these words hung over the bar in Henry Hoelscher's saloon yesterday. It's not there today. A vigilance committee called upon Hoelscher placed him in the back seat of an automobile with pails of tar, feathers and a rope for company and took him riding. The tar and feathers treatment was withheld on Hoelscher's promise to close his place of business and not leave the city until the close of the war without permission; to buy Liberty bonds, report disloyal persons and assist in red cross work. Members of the crowd refused to permit "desecration of the flag with kisses from pro-German lips."

MAJOR E.J. GLYNN AGAIN IN STATES

AN ATLANTIC PORT, MAR. 30.—Major General Edwin J. Glynn, Colonel E. S. Hartshorne, Lieut. Colonel D. McCaskey, of the intelligence department of the army, and E. H. Sothern, the actor, were passengers on an American liner arriving here Friday.

BUYS AN AUTO.

Mr and Mrs. Prescott S. Gray of Adams Mills, O., have purchased a Buick automobile.

THOT AMERICANS WOULD KILL THEM

WITH THE AMERICAN ARMY IN FRANCE, MARCH 20—(2:00 P. M.)—"When are you going to shoot us?" was the first question anxiously asked by four German prisoners who were brought into the American lines this morning following a surprise attack upon a German dugout. The prisoners seemed fearful of being killed until given a good breakfast of fried eggs, hot cakes, and coffee at the same time as their captors. Then they brightened considerably and talked freely.

INSURANCE FRAUD INVESTIGATED IN WESTERN STATES

CHICAGO, ILLS., MARCH 30.—Alleged insurance fraud, said to involve through the Western Adjustment Company every fire insurance company in Illinois will be investigated today by State's Attorney Maclay Hoyne. Confessions are said to have been made involving probably 100 persons and $500,000.

According to confessions made by four men it is said the salvage at one fire was valued at $15,000 but was sold to a salvage company for $20,500. Robert. A. Keith, one adjustor, confessed that he kept the $5,500 profit.

State Fire Marshal Jno. J. Gamber declared the expose would be one of the most startling ever made.

PRIVATE BENDER HOME ON FURLOUGH.

Private Clyde Bender, formerly a member of Company I, and who is now stationed at Camp Sheridan, Alabama, is spending a short furlough at the home of his parents in this city.

John Ely will spend the week-end with his parents in New Bedford.

PACK TIES INTO PLANS OF BASE BALL MAGNATES

WASHINGTON, MARCH 30—Slackers of the worst brand, was the stamp placed today by Charles Lathrop Pack, president of the National War Garden Commission, upon organized baseball men who are said to have decided to start their games an hour later under the daylight saving's plan.

"A move like this will take thousands of hours of time from gardens," said Pack. "It will doubtless mean extra dollars in the box office but it is certainly a violation of the spirit of the law."

Pack expressed the belief that if the housewife will "come to bat," on this proposition as she is on war work, baseball managers will be forced to start their games at the customary hour.

PLAINFIELD MAN'S JAW IS FRACTURED.

Fred Gaumer, Plainfield farmer sustained a fracture of the jaw bone when he was kicked in the back and knocked against a stone wall by a horse which he was harnessing. No serious results are expected from the injury.

A BRIGHT SPOT IN THE DAY'S NEWS

Lima has silenced her fire bell and the curfew.

City officials said the bell caused many persons to run to fires and hamper the firemen in their operations, and cause an avalance of telephone calls. And, furthermore, it woke up citizens at night.

And the doing away with the fire bell automatically does away with the 8:30 curfew. It was decided all "kids" know they have to be in at that time.

BANK CLEARINGS LEAD LAST YEAR

(International News Service)

NEW YORK, N. Y., MARCH 30.—Bank clearings in the United States for the week ending March 28 as reported to Bradstreets' Journal aggregate $5,558,359,000 against $5,765,102,000 last week and $5,154,476,000 in this week last year. Clearings of some of the principal cities follow:

New York	$3,083,697,000,	dec.	4.8
Chicago	511,427,000,	inc.	10.1
Philadelphia	324,247,000,	inc.	7.1
Boston	269,709,000,	inc.	22.1
St. Louis	155,435,000,	inc.	37.9
Kansas City	201,015,000,	inc.	72.7
San Francisco	89,502,000,	inc.	16.4
Pittsburg	79,319,000,	inc.	3.4
Cleveland	67,733,000,	inc.	24.2
Detroit	51,298,000,	dec.	.1
x-Baltimore	48,964,000,		
Cincinnati	59,104,000,	inc.	54.2
Minneapolis	34,120,000,	inc.	12.9
New Orleans	51,804,000,	inc.	79.9
Louisville	28,121,000,	inc.	32.0
Indianapolis	12,522,000,	inc.	25
Columbus	8,829,000,	dec.	11.8
Toledo	9,027,000,	dec.	.6
Akron	4,768,000,	dec.	24.9

"ARSENAL TANKS" NEW HUN DRIVE

AMSTERDAM, MARCH 30.—"Arsenal tanks" are being employed by the Germans in the great western front battle. These huge armored cars move along behind the infantry and supplies of bombs and cartridges are handed out to the soldiers.

WAGES INCREASED.

CONNELLSVILLE, PA., MARCH 30.—More than 20,000 coke workers will benefit by the wage increase of 15 per cent announced by the H. C. Frick Coke Company late yesterday. The raise will go into effect April 1.

BIG SHIP LAUNCED.

AN ATLANTIC PORT, MARCH 30.—The 7,500 ton steel ship Mouclair and a regulation mine sweeper were launched here today. The Mouclair is 393 feet long and has 2,500 horse power engines.

(International News Service)

FIVE SLICES OF BREAD TO EACH ONE IN FAMILY

(International News Service)

WASHINGTON, MARCH 30.—Not more than five generous slices of bread for each person in the family is the daily ration the food administration this afternoon asked the American people to observe. This is a pound and a half of bread weekly per person.

The food administration points out that this is an absolutely military necessity and while the method of saving is now left entirely to the individual the food administration's urgent plea for further conservation will be enforced to the letter if it is found that voluntary observance does not tend to conserve sufficient wheat to allow a fifty per cent shipment to the allies.

SLACKERS RIOT IN QUEBEC STS.

QUEBEC, MARCH 30.—A special outburst of anti-conscription rioting which broke during the night and resulted in the wrecking of a newspaper office was ended early today and the streets cleared by militiamen called out by Mayor Lavigeur. The mob swept through the streets wrecking the offices of the Chronicle, supporter of the conscription act, a paper owned by Major General Sir David Watson, a division commander of the Canadian expeditionary forces.

Fire was started in the office of the city assessor, but was quickly extinguished. The outbreak started when crowds interfered with an officer who was rounding up slackers and it spread until Mayor Lavigeur called upon them to disperse. When their only response was jeering and further threats, he called the militia.

FATAL AUTO ACCIDENT.

(International News Service)

ALLIANCE, O., MARCH 30.—I. E. Mather, automobile salesman died today of injuries sustained when his automobile was struck by a Pennsylvania train at Sebring. The machine was demolished.

SICK LIST.

Mrs. W. W. Boswick is suffering from injuries sustained in the Ritchie Place.

NEURALGIA

For quick results rub the Forehead and Temples with

VICK'S VAPORUB

Keep a Little Body Guard in Your Home

YOUNG MORRIS IN CLASS ONE OF THE DRAFT

CHICAGO, ILLS., MARCH 30.—Nelson Morris, chairman of the board of the Morris Packing Company, is in class one of the draft today, according to announcement by draft officials. In his industrial claim Morris had written, "I wish to be used where I can do the government the most good."

Edward Morris, jr., president of the company, has been placed in class 4, D. as the "necessary operating head of an industry."

EASTER PROGRAM AT GRACE CHURCH

The Methodist Protestant Sunday school and church will render a special Easter service on Sunday evening at the church. Special singing, anthems, readings and drills will constitute the program.

The committee in charge advises that the children have been well trained and a most helpful service will be rendered.

At the Sunday morning services of Sunday school and church special offerings, thank and self denial, will be made for the cause of missions.

The program is as follows:

Opening, National Hymn (Standing)
Invocation
Song .....Risen Forevermore
Easter Greetings to our Sunday school
A little Blossom ....by Paul Williams
Recitation Do You Know ..Ruth Mirise
Recitation, Easter Morning .....
.....Chas. Ross
Song .....Gladys Bucker
Recitation .....Norma Mitchel
Recitation, Wake Up .....by Grose
Song .....Primary Dept.
Recitation, He is not Dead .....
.....Erma Fredericks
Exercise, Jesus Loves and Saves ...
Miss Milligan and Mrs. Ol Clark's classes.
Primary exercises ....Four Little Girls
Song .....Easter Praises
Exercise .....
We have Heard the Easter Story
Exercise .....Three Little Boys
Solo .....Mrs. L. N. Staats
Exercise . A Bunch of Easter Lilies
Song, Flag .....Two Little Girls
Recitation A Little Boy's Easter Sermon .....Carl Wells
Song .....Miss Milligan's Class
Recitation, Growing Smiles .....
.....Byron Baker
Song .....Easter Gladness
Recitation .....Violet Clark
Pastors remarks and offering
Anthem .....Choir
Recitation .....Martha Courtright
Closing Prayer Song

SICK LIST.

Mrs. Hugh Gamble is ill at the home of her daughter, Mrs. D. E. Thaxton, on Mulberry street.

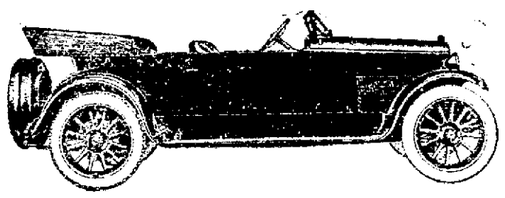

SEE THE NEW CASE SIX!

The very latest in motor car design. The car that is built by a concern which has stood for most in the mechanical world for over 76 years. It means the same standard and dependability as the gold dollar and American determination. United with these Case automobile standards are twenty-four other manufacturers, with their incomparable mechanical skill, who contribute to its completeness. Only the best has been selected. Investigate now for demonstration and look into the possibilities of this car and see

The Coshocton Motor Car Company

For Further Particulars

J. I. CASE THRESHING MCH. CO., Racine, Wis.

STRADIVARA

"KNOWN FOR TONE"

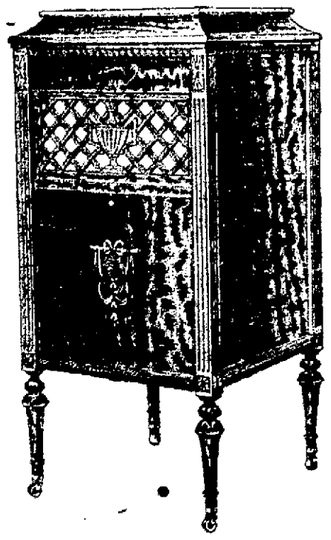

We Have a Stradivara for Every Home in Coshocton County

The demand for 1918 is larger than ever before. There are two kinds of phonographs now; the one-record instrument and the **All Record Stradivara.** Nine customers out of ten, once they hear the Stradivara and compare it with others, prefer it, and no Stradivara owner would ever go back to the old type of machine. Our cases are beautiful in design and finish, an ornament to any home. Order one placed on approval.

Compton-Price Co.

The Coshocton Tribune and Times-Age

Entered as second class mail matter at the Postoffice at Coshocton, O., under the Act of March 3, 1879.

Published evenings and Sunday Morning by The Tribune Company.

Members if the Audit Bureau of Circulation and the Ohio Select List of Daily Newspapers.

The Tribune and Times-Age has the exclusive franchise in this territory for The International News Service and maintains its own private leased wire.

Eastern Representative—Robert E. Ward, 225 Fifth Ave., New York.

Western Representative—Robert E. Ward, 5 South Wabash Ave., Chicago.

SUBSCRIPTION RATES

By carrier, a week .....12c By mail, a month.....35c
By carrier, a year.....$5.00 By mail, six months.....$1.75
By mail, one year.....$3.50

All mail subscriptions are payable in advance and paper stops on expiration. This is to comply with postoffice ruling and there will be no deviation therefrom.

Communications must be signed by the authors, written on one side of the paper only, and shall not be in excess of 400 words. The paper reserves the right to reject such communications as it sees fit.

The paper is not responsible for any unsolicited manuscript which is not plainly marked with the name and address of the sender and accompanied by sufficient postage for return.

The circulation figures of The Tribune and Times-Age are subject to verification by the Audit Bureau of Circulations, of which the paper is a charter member

BE OF GOOD CHEER
(An Easter Editorial)

It is hard to disassociate the war from other human events, whether great or trivial. One of the profoundest of human conceptions is that of EASTER, or the season that involves the return of New Life, the Resurrection of Nature's creations, the faith which Christian peoples have in their inspired leader, the greatest social philosopher who has lived among men.

Just now and for nearly four years past our thots have been largely of war and the destruction which has come upon mankind thru the bloodlust and greed of a few men in one of the world's great capitals. Instead of creating anew, we have been destroying the creations of past generations. Instead of aiding the divine purposes of Life, we have worked hand in glove with Death.

And yet the Easter lesson does not fail. War's monstrosities cannot blot out certain fundamental facts, which, if we only turn to them and reflect, for instance, that Beauty and Goodness cannot be destroyed, but that they are in and of themselves all-powerful and will in the end triumph over the ghastliness of War and Death, leaves us ample room to rejoice as of old at the return of another Easter.

William of Prussia is not the first human pigmy that has thot to make himself the ruler of the universe. Alexander, whom the Prussian pigmy openly admires and strives to emulate, longed to make his impress a lasting one on mankind. He set out, as has his Prussian prototype, but with infinitely more genius, to conquer the world and to shape the trend of civilization.

He made mighty preparations. He amassed splendid armies of trained warriors. He invaded neighboring states and conquered them. At the head of his invincible forces he went beyond the bounds of civilization and distant races yielded to his prowess. Yet he died at the age of 33 and the world went on in its old channels, and scarcely was his body disposed of than his mighty achievements were undone. Nature assumed her sway. The manners and customs of conquered peoples were resumed. The trend of world thot and civilization were found to have been almost untouched by this mightiest military product of the ancient world, this wonderful intellect who set out to impose his will an the known world!

The great Caesar followed Alexander. He, too, thot to fix the trend of human destiny. He inherited the virtues of the old Roman republic and the vices and weaknesses of the succeeding Roman empire. At the head of invincible legions the Roman conqueror brot practically all of Europe and Asia and Africa under his dominion.

But with his death ended his dream of world domination. Caesar dead was only a human atom. The world went on in its wonted ways, much as if he had never lived. His aspirations and ambitions came to naught. Conquered peoples resumed their normal lives. The impress of the dead soldier in no wise affected the profound channels of world thot and national tendencies. The vast plans that were born of his giant intellect fell like a house of cards.

Thedoric, a great Teuton warrior, descended from his northern fastnesses and thot to conquer the then known world. Success largely crowned his ambitions. In intellect and primitive virtues he was as much the superior of the present Teuton war lord as were Alexander and Caesar and Charlemagne. His barbaric warriors went far and wide, spreading woe and want and devastation much as the Prussian Wilhelm is doing today and for the same purpose,—to gratify an abnormal and vicious ambition.

In all similar instances where a single human atom has aspired to impress his individual will on other men and has used the sword as the instrument of subjection the same total failure has followed. In no case has the trend of mankind been permanently affected by so-called world conquerors. However mightily they have wrought, however brilliantly they strove, in the end of the world has resumed its wonted course and forgotten them at the edge of the grave.

And this is the thot we offer our readers at the return of another Easter season. Force cannot rule this world. Thot alone is supreme. This war, as all others will be settled by thinking men, and not by sword-rattling emperors and ridiculous princes.

And when the Wilhelms and Ludendorffs and Hindenburgs have had their brief fling, Nature will assert herself, bind up the hideous wounds they have made, restore the bleeding earth to its normal condition and the trend of thot and civilization will go on much as before, leaving the only wreck in her wake the ruined plans and ambitions of the would-be world conquerors.

Have no fear for the future. Brute force is transient. Its reign is brief. Truth and Beauty and Justice alone are indestructible. With them alone is the destiny of the race.

Just as we know that the trees will bud again; that the lilacs will bloom; that the red birds will make the tree tops ring with their divine melodies; so do we know that ugliness and falsehood and force and brutality will fall short of their monstrous goals and die today as they ever have in the past without in the least influencing the course of human events.

War is powerless against the processes of Nature. The most brilliant, the most intellectual of the conquerors of the past, the great Napoleon, before whom William of Prussia stands as a pigmy and a jest, was unable to enforce his self-willed decrees. Napoleon and Alexander and Caesar were originators where the present war lord is an admitted imitator. And yet these mighty intellects could not impose Error on Truth; could not conquer LOVE with Might; could not check the undeviating trend of the weakest people they subdued.

Viewing this war, not in the blurred perspective of our own daily routine, but from the magnificent perspective of history, there is nothing to fear. It may seem to us that the orderly processes of world events are forever thrown out of balance, but viewing this war in the light of all similar cataclysms of the past we may rest assured that the vaunted ambitions of the Prussian war lords will go the way of all similar ambitions.

The war will end. And even if it should end in the temporary triumph of Might, which is unthinkable, such triumph would be as transient as the victories of Alexander and Napoleon.

In the evolutionary processes of Nature DEMOCRACY, and not autocracy will survive. Autocracy has had its day. It is dying and from its dust will arise real and imperishable DEMOCRACY, just as out of the decayed leaves of a dying year arise the flowers of the woodland and the buds which betoken the resistless strength of Nature's Resurrection.

Keep Working : : : :

By WALT MASON

However grim the prospect is, or how little stocks are selling, let's look on the bright side, and do all kinds of laughing. Whenever I go down the street I let out hays comic songs, and paw the ground with mirth. Yes, I make predictions gloomy. They talk of peace and work, or famine and starvation, and say we have some rough sledding before the united nation [illegible] I hear them [illegible] I take each by his collar and push him down an alley. I hate the man who makes a parade of his dismal days; I like to break his skull open and let in a little of his sunshine. I do my work from day to day, I eat the chickens, I drink the bees their luscious whey, and I feed the hopeless of jokes. The morning's milk I drink, when I can get the cream and crackers. I teach my grouch grass to smile, and give the bees new stingers. I am so busy cutting hair from golden rolls of butter, I haven't time to paw the air or mope around and mutter. We'll whip the foe, without a doubt, our arms will be the victor, and I detest the grouchy scout—I do, doggone his pictur'.

BURNS BETTING ON HIMSELF TO WIN TUES. NIGHT

Frank Burns, the Flint Michigan middleweight, dropped mysteriously out of town Thursday afternoon and has not communicated with promotors or fans here Saturday night. His whereabouts are not known, but he is somewhere preparing to beat Billy Ninnich when they meet at the Sixth street theater Tuesday night. Burns' deposit of $25 as a forfeit for his appearance scares the local fans of his intention to meet and beat the local man. Before leaving the city Thursday Burns placed a fifty dollar bet with a local fan that he would win the match. He claims to have plenty of money to cover all that may be backing Ninnich, but this statement is not taken seriously.

The Jollier

What's become of the patriot who advocated the abolition of the white collar as a war economy measure?

Ten million collars a day means $250,000 laundry bill, equal to five million ballots Uncle Sam sacrifices daily.

Nero fiddled while Rome burned, and it's rumored the kaiser is practicing up on the ukelele.

Where two or three are gathered together, they are discussing the big anti-German demonstration.

A spoonful in the coffee is worth two in the bottom of the cup.

The fellow who pretends to be loyal to two countries at once has not entirely disappeared.

The difference between the tank and U-boat is that the tank fights in the open, and when there are no women and children.

Wilhelm, if he will read up on American history will learn that U. S. stands for unconditional surrender.

War is more than Sherman said. Automobile joy riding has been made a crime in England.

Which would you rather do, just break even this year in business or leave a leg in France?

Private Scott talked six hours in Coshocton Thursday, for which he will be paid four dollars by the British government.

But it's sacrifice like these that make up for what some of us ignorantly refuse to do.

The wages of sin are the only ones in which an increase is never sought.

GENERALS BELL AND WOOD PASS EXAMS.

WASHINGTON, MARCH 30—Both Major General Leonard Wood and Major General Franklin Bell have passed the physical test to determine whether they may return to the front, it was learned at the war department today. General Wood's success was looked for, but because of General Bell's age, his passing caused pleasant surprise.

If you're posted on clothing costs you'll know that these $20.00 suits are supreme values

IN war talk terms we would call them our "Spring Drive;" planned with as much thought and care as any peaceful offensive can boast.

Taking this popular suit price as an objective we set out to put over the best clothes buy for $20 possible. Lots of energy, planning and forethought back of this campaign. You benefit by getting 100 per cent all wool fabrics—a notable item these days; beautiful colorings; clever models; thorough hand workmanship

Frat Clothes
For Young Men

were never better represented than in this interesting group. Any man with a suit to buy will profit by seeing these. Later these same calibre garments will sell for more than

$20

Sizes for every man, no matter what his size or proportions.

THE BUCKEYE
"Always Busy"

New York Day-By-Day

By O. O. McINTYRE

NEW YORK, MAR. 30.—The career of Reynolds Forsbrey, the undersized cocaine fiend, who escaped and was recaptured at Auburn prison, reads like the pages of an old time yellowback. Forsbrey was a Brooklyn clerk of a good family when he started on his career of crime.

Three times he has escaped from the penitentiary with the aid of Margaret Ryan, a waitress, who has stood by him thru all of his escapades. He has killed three men in cold blood.

He is the most desperate criminal New York has known in a generation. I saw him once in the Tombs after an escape. He is pale, slight and insignificant. But his lips meet in an obstinate line and there was an impudent tilt to the angle of his jaw and an insolent droop to his eyelids that belied his shambling carriage and demeanor.

He weighs only 130 pounds but when he is full of cocaine he becomes a giant in strength and a man killer. Charlie Somerville, a reporter who specializes in interviewing murderers, once went to interview him. Somerville has the knack of trapping prisoners and making them say things they would rather not say.

He cleverly trapped Forsbrey. The prisoner, however, showed his cunning. He smiled and said it was the first time he had ever been tricked into talking. He bitted Somerville on the shoulder. Just before the reporter was taking his leave, Forsbrey held out his hand.

Somerville grasped it. In a flash Forsbrey sank his teeth into Somerville's thumb until the blood ran. "That is something to remember me by," he said. Forsbrey boasted that the police were afraid of him. He apparently had no use in the world for a living soul save the girl Margaret Ryan.

She is a striking brunette with a wonderful complexion and she has spent most all of her life working to get funds to help Forsbrey in escaping from various prisons.

The effect of war on pool is strikingly shown at the West Side Pool Club's annual tournament at the Majestic. The contestants for the final honors were octogenarians—one was 86 and the other 87. The young fellow—aged 86—won out but it was only by a few points. The older players completely outstripped all the young men of the neighborhood and the young men gave as an excuse that all of their good players were at the war. Several young women entered the tournament but they were also beaten by their aged rivals.

Many people in the United States who once had faith in Russia but liberally of her securities, including ruble bonds. A ruble is normally worth 51 cents. It is now worth 10 cents. The folks who bot their securities paid around 30 cents to the ruble. A popular Wall Street refrain at the moment is "Who put the rubes in Rubles?" At an East Side coffee house where Leon Trotzky used to hold forth a patron tipped a waiter two rubles for his dinner and the waiter threw them out of the front door. He was that insulted.

Seen around the town: A newsboy asleep on the top of a step ladder on Broadway surrounded by a huge crowd. A woman filling her shopping bag with embossed stationery in the writing room of an expensive hotel. The telephone girl in a theatrical office eating her lunch at the switchboard and washing it down with a pint of champagne. Thomas A. Edison walking in Central Park apparently unnoticed. Several young bloods wearing black silk shirts with attached black collars and white silk ties. John McGraw, the Giants manager, talking to a blind news vender in Times Square. John McCormack, the singer, selling War Thrift Stamps at the Public Library.

For Electrical Work of all kinds call C. A. Brode, Geidel Building.

Society

Call Bell 205; Citz. 550

From Cleveland.

Mrs. George E. Harris and daughters, Lucile and Martha, of Cleveland, are spending ten days at the home of the former's parents, Mr. and Mrs. David Davis, in Conesville.

From Akron.

Hubert Schott, of Akron, is visiting at the home of his parents, Mr. and Mrs. W. E. Scott, on South Second street.

Returns Home.

Mr. and Mrs. Fred Emig returned to their home near Coshocton, Saturday evening, from an eastern honeymoon trip.

From Cleveland.

Miss Minnie Keehn, of Cleveland, is visiting at the home of her parents, Mr. and Mrs. A. J. Keehn, on South Seventh street.

Alpha Pi Farewell Dance.

The members of Alpha Pi fraternity will give their farewell dance in Forbes hall Monday evening. The Ohio State strike orchestra has been secured and universally good music will be rendered. The orchestra consists of five pieces, piano, drums, banjo, violin and a new jazz horn. The latter is creating quite a sensation wherever it is heard.

From Wooster.

Miss Arabella Gault, a student at Wooster university is visiting her mother, Mrs. Ada Gault, of Chestnut street.

Of Interest To Women

Society **Clubs**

Call Bell 205; Citz. 550

Will Return to Coshocton

Mrs. H. B. Hay, who has been spending the winter months with her brother, H. S. Sloss, Redbanks, N. J., will return to her home on Walnut street the middle of April.

Moose Dance.

The Moose Defenders will give a dance in their temple, Monday evening April 1. Special music and features have been arranged for the occasion which promises to be an enjoyable affair.

Located in Woodbury, N. J.

Mr. and Mrs. William P. Dawson (Jesse Smith) have gone to housekeeping in Woodbury, N. J. Mr. Dawson has been commissioned by the government and is stationed in the New Jersey and Pennsylvania ship yards. His capacity is tracer and consists of following up the goods leaving the yards.

Home From University.

Merrel Sondles, of South Seventh street and William Owens, of Orange street, students at Ohio State University, Columbus, are spending a few days at their homes in this city.

For Electrical Worl of all kinds call C. A. Brode, Geidel Building.

Easter DANCE

RED MEN'S HALL

Monday, April 1st

Music By Hall's Orchestra

LADIES 25c GENTS 50c

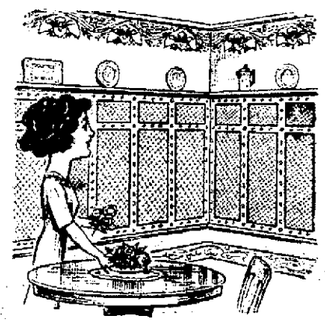

Transform your rooms from the old conventional character into new and artistic apartments that will satisfy both eye and taste. Our new Wall Paper will make the change for you and do it at an expense so little that there is no purse but what can afford the change.

The Wimmer-Arnold Co.

Drugs Books Wall Paper

Attends Luncheon.

Mrs. Harry Lybarger, of Cambridge street went to Columbus this morning to attend the luncheon given at noon today at the Athletic club for members of the alumnae association of Western College.

Miss Baxter Entertains.

Miss Helen Baxter entertained the members of the I. L. D. club with a dinner at the home of Mr. and Mrs. Harvey Lorenz on Walnut street, Friday evening. The table decorations were in keeping with the Easter season, yellow jonquils were used to mark place for the following: Misses Phebe Frederickson, Sarah Anderson, Weltha Herbig, Alice Hunt, Mary Hunt, Alice Snyder, Norma Hennell, Katherine Speckman and Helen Baxter. Mrs. Lorenz and Mrs. Fren Walker assisted the hostess.

Tatting Club

Miss Agnes Evans, Orange street, will be hostess at a meeting of her tatting club at her home Thursday evening.

From Akron.

Russell McKeown, Fraxier Peckham and Raymond McKeown, of Akron, are spending the week end at the home of Russell Moffitt on Water street.

In New York.

Miss Mary Almack, of South Sixth street, is visiting a school friend in Walton, N. Y.

Mrs. McConnell Entertains.

Mrs. Frank McConnell delightfully entertained the members of the Confidential Confabers at her home on South Tenth street, Friday evening. Refreshments were served to the following members: Misses Audrey Barcraft, Vernal Aronhalt, Agnes Evans, Myrtle Overholt, Mary Lightell, Laura Deaer, Mrs. William Hosick, Mrs. Carl Kissner and son, Junior, and Lenna Wright and Mable Guthrie, guests of the club.

Will Return From The West.

Bently W. Pope who has been enjoying a sojourn thru the western states for several weeks will return to his home in this city Monday. Mr. Pope attended a reunion of former Coshocton residents at the home of Mr. and Mrs. George Bock in Los Angeles, Calif., last week.

Moved to Springfield.

Mrs. O. M. Tigner left this morning for Springfield, O., after a brief visit with her parents, Mr. and Mrs. R. M. Temple on Vine street. Mr. and Mrs. Tigner have purchased a new home in Springfield where the former is employed in the office of the Ellwood-Meyers company.

Moved to Pittsburgh.

Mr. and Mrs. Eugene Vail and Mrs. Pansy Vail have moved to Pittsburgh, Pa., where Mr. Vail has accepted a position.

Home From the East.

Mrs. Robert Q. Baker and son Master Robert who have been spending the past month with her parents, Mr. and Mrs. W. S. Swindle, Baltimore, Md., will return to their home in the Lahm terrace on Sixth street Monday.

Business session.

Olla Podria Will Meet.

Miss Ruth Coe will be hostess to the members of the Olla Podria club at her home on Chestnut street, Monday evening. Following is the program for the meeting:

Roll call .. Food conservation recipes
Reading, "Patriotism" .....
..... Mrs Dan Johnson
Solo ..... Miss Helen LeRetilley
Talk, "Camp Sherman" .....
..... Miss Nora Hall

Will Visit in Killbuck.

Mrs. E. C. Compton, Main street, will go to Killbuck, O., today for a brief visit with her mother.

Club Meeting.

The Coshocton Womans club will meet in the library Monday afternoon at two o'clock central time.

To Gary.

Mr. and Mrs. E. O. Selby and Mrs. Hugh Rogers and children left Friday evening for Gary, Ind., where they have business interests. Mr. and Mrs. Selby will return soon and spend part of the summer at their farm on Orchard Heights, near Roscoe.

Easter Party.

Misses Elsie Porter and Marie Hahnes entertained with an Easter party at their home in Pleasant Valley, Friday evening. Refreshments were served to the following: Misses Lelia and Nellie Foster, eBatrice and Bernice Schumaker ,Myrtle Schoots, Mary Wells, Elsie Porter and Marie Holmes; Raymond West, Harold Hall, Carl Webber, Frank Slaughter, Virgil McCoy, Hurley Bearkheimer, Harry Whiteus, William Groce and William Walker.

At Moore Home.

Mr. and Mrs. W. M. Smith, of West Toledo are spending the week end at the home of Mr. and Mrs. James Moore on Walnut street.

In Columbus.

Mrs. H. G. Wheeland and Miss Daisy Seward of this city spent the week end in Columbus. While there they witnessed The Follies.

In West Bedford.

Mrs. Delilah Dixon, of South Eleventh street is visiting Mr. and Mrs. Frank Dixon at their home near West Bedford.

Surprise Party.

Mrs. John Fisher was delightfully surprised at her home on route three, Thursday evening when about 40 of her friends gathered to celebrate her birthday anniversary. She was presented with a handsome set of dinner plates. A delicious lunch was served to the following: Mr. and Mrs. George Bucklew, Mr. and Mrs. Fred Klinger, Mr. and Mrs. Joseph Burrell, Mr. and Mrs. A. H. Bible, Mr and Mrs. Frank Turner, Mr. and Mrs. P. J. Emig, Mr. and Mrs. Frank Pew, Mr. and Mrs. Levi Pew, Mr. and Mrs. A. M. Lowery, Mr. and Mrs. Thomas Burrell, Mr. and Mrs. Herbert Wheatcraft, Mr and Mrs Milo Fisher, Misses Jamita Wheatcraft, Grace Clark, Stella Clark, Neva Pew, Julia Turner, Kate Turner, Audrey Almack, Mrs. George Almack, Mrs. James Robinson, Samuel Arberghost, Robert DeWitt, Emmett Robinson, E. S. Fisher, Raymond Burrell, Arthur Fisher and Marvin Bucklew.

From Pittsburg.

John Glenn, of Pittsburg, is spending a few days at the home of his parents, Mr. and Mrs. James Glenn, on North Fourth street.

From Columbus.

George Randles, of Columbus, is spending a few days with friends in this city and Roscoe.

To Newark.

Miss Beatrice White, Miss Leone Wilden and Robert Hosfelt, of this city, are spending the week-end in Newark as the guests of Mr. and Mrs. Gail Green.

From Middlesboro.

Mr. and Mrs. Ralph Conover and daughter, Helen Virginia, of Middlesboro, Ky., are visiting at the home of Mr. and Mrs. Clark Williams, on South Laren avenue.

Home on Furlough.

Theron McCay, stationed at Camp Sheridan, with a machine gun company, is spending a few days' furlough with friends in this city and at the home of his parents, near Walhonding.

Home on Furlough.

Alan Pope, stationed at the Great Lakes Naval training station, is spending a furlough at the home of his parents, Mr. and Mrs. William Pope, on North Seventh street.

Try an Ad in the classified column of The Tribune.

CINDERELLA, MONDAY ONLY

Coshocton's Favorite Movie Actress

Mary Miles Minter

in *"Beauty and the Rogue"*

Tuesday-Wednesday—METRO Days
VIOLA DANA in "THE WINDING TRAIL"

Thursday Only—VIRGINIA PEARSON in "STOLEN HONOR"

Friday-Saturday—"BROWN OF HARVARD"

Something Different Moose Defenders

Annual Easter Dance

Monday Evening, Apr. 1

MOOSE TEMPLE

Distinctive features are—The Roomiest Dance Hall, Best Floor, Bright Illumination, Best Ventilation, Ladies Rest Room, Gents Smoking Room.

Weaver's Famous Orchestra

Violin, Bells, Saxaphone, Banjo, Piano, Drums

Ladies 25c ***Gents 50c***

Program starts eight o'clock with thirty numbers, including special features. Refreshments Free.

Golden's Announce, Beginning Monday

And Lasting All Week, A

SUIT WEEK

We Believe This to Be the Greatest Event of Its Kind Ever Held in Coshocton

To forcefully demonstrate our ability to supply wanted merchandise at the RIGHT PRICES at the RIGHT TIME we began assembling the largest and most varied assortment of Women's and Misses' Suits.

Result—Over One Thousand New Spring Suits

are offered just now, when every woman and miss is planning her Easter wardrobe, at prices that will compel attention

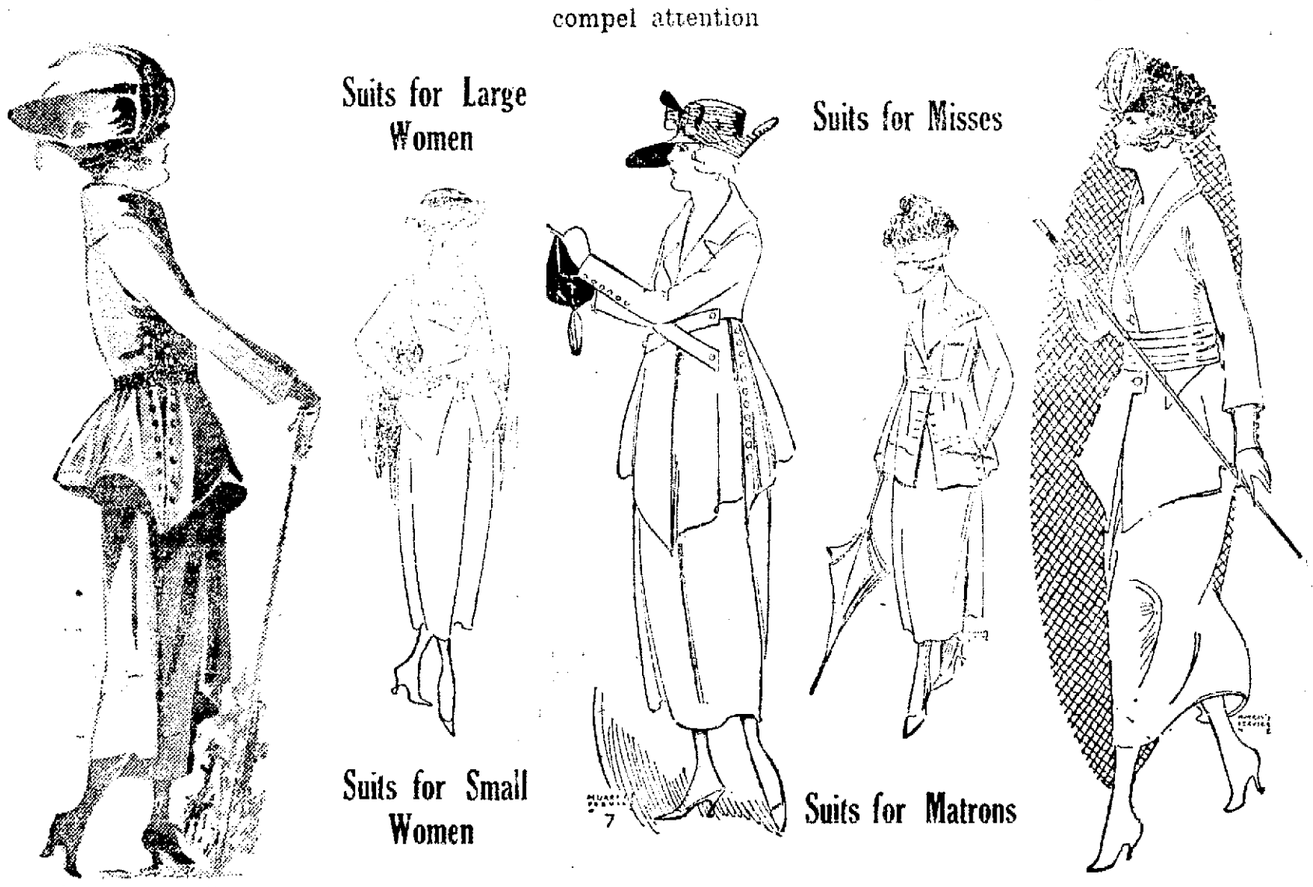

Suits in Every Authentic Style, Fabric and Color, and Every Size

The response that will follow an announcement of this kind makes it absolutely necessary to shop early, as like values cannot be duplicated later in complete assortments. Suits in Nicotine, Poiret Twill, Velour, Silvertone, Delchi, Taffeta, Tweed, Mannish Serge, Checks and Wool Poplin.

Novelty Suits at $35

Man-tailored garments from America's foremost suit specialists—created by the nation's greatest designers. Elegant in fashion and fabric, these suits are extremely modish.

Tailleured Suits $25 and $29.50

Every care has been taken in assembling these groups as we realize there are a great number of womn and misses who disire suits at these two prices. Here, we are offering the very utmost in style and quality obtainable.

"SUIT WEEK" SPECIALS

At *$19.75*

We have always prided ourselves in the suits we have sold at this price, and the great care used in assembling these this season assures us, as heretofore, the recognition of the BEST for the money.

At *$15.00*

To MORE forcefully demonstrate the wide range of the Golden Merchandising Policy we have secured these cleverly designed and correctly tailored suits. THESE ARE SUPREME VALUES.

OUR STORE CLOCKS MOVED FORWARD

This morning at 2 o'clock our store clocks moved forward one hour in accordance with the presidential orders. Hereafter the store will open at 8:30 a. m. New Time

A Companion Sale of Blouses at $2

Voiles, Dimities, Tub Silks, Crepe de Chine, China Silks, all colors, all sizes.

GOLDEN'S *"The Womens Store"*

Beautiful New Blouses at $3.50

Beautiful Crepe de Chines, classy Lingeries, new Taffetas, all colors, all sizes.

Copyright by Frank A. Munsey Co.

She turned toward Hanson. There was a broad grin on his face.

"Where is Mr. Baynes?" she demanded.

"He ain't here," replied Hanson. "Leastwise I don't see him, do you? But I'm here, and I'm a better man than that thing ever was. You don't need him no more—you got me," and he laughed uproariously and reached for her.

Meriem was looking full into his face as she fought for freedom when there came over her a sudden recollection of a similar scene in which she had been a participant and with it full recognition of her assailant. He was the Swede Malbihn, who had attacked her once before, who had shot his companion, who would have saved her and from whom she had been rescued by Bwana.

His smooth face had deceived her, but now, with the growing beard and the similarity of conditions, recognition came swift and sure.

But today there would be no Bwana to save her!

* * * * * * *

As Meriem struggled with Malbihn hope died within her. She did not utter a sound, for she knew that there was none to come to her assistance, and, besides, the jungle training of her earlier life had taught her the futility of appeals for succor in the savage world of her upbringing.

But as she fought to free herself one hand came in contact with the butt of Malbihn's revolver where it rested in the holster at his hip. Slowly her

Crashed It Down Full in Malbihn's Face.

fingers encircled the coveted prize and drew it from its resting place. She leveled it at his breast, but the hammer fell futilely upon an empty chamber.

For a moment she eluded Malbihn and ran toward the entrance to the tent, but at the very doorway his heavy hand fell upon her shoulders and dragged her back. Wheeling upon him with the fury of a wounded lioness, Meriem grasped the long revolver by the barrel, swung it high above her head and crashed it down full in Malbihn's face.

With an oath of pain and rage the man staggered backward, releasing his hold upon her, and then sank unconscious to the ground. Without a backward look Meriem turned and fled into the open.

Several of the blacks saw her and tried to intercept her flight, but the menace of the harmless weapon kept them at a distance.

And so she won beyond the encircling boma and disappeared into the jungle to the south.

Straight into the branches of a tree she went, true to the arboreal instincts of the little Mangani she had been, and there she stripped off her riding skirt, her shoes and her stockings, for she knew that she had before her a journey and a flight which would not brook the burden of these garments.

She had not gone far before she commenced to realize how slight were her chances for survival without means of defense or a weapon to bring down meat. Why had she not thought to strip the cartridge belt from Malbihn's waist before she had left his tent? With cartridges for the revolver she might hope to bag small game and to protect herself from all but the most ferocious of the enemies that would beset her way back to the beloved hearthstone of Bwana and My Dear.

With the thought came determination to return and obtain the coveted ammunition. She realized that she was taking great chances of recapture. But without means of defense and of obtaining meat she felt that she could never hope to reach safety. And so she turned her face back toward the camp from which she had but just escaped.

She thought Malbihn dead, so terrific a blow had she dealt him, and she hoped to find an opportunity after dark to enter the camp and search his tent for the cartridge belt. But scarcely had she found a hiding place in a great tree at the edge of the boma, where she could watch without danger of being discovered, than she saw the Swede emerge from his tent, wiping blood from his face and hurling a volley of oaths and questions at his terrified followers.

Shortly after the entire camp set forth in search of her, and when Meriem was positive that all were gone she descended from her hiding place and ran quickly across the clearing to Malbihn's tent. A hasty survey of the interior revealed no ammunition, but in one corner was a box in which were packed the Swede's personal belongings that he had sent along by his head man to this westerly camp.

Meriem seized upon the receptacle as the possible container of extra ammunition. Quickly she loosed the cords that held the canvas covering about the box and a moment later had raised the lid and was rummaging through the heterogeneous accumulation of odds and ends within.

There were letters and papers and cuttings from old newspapers, and among other things the photograph of a little girl upon the back of which was pasted a clipping from a Paris daily, a clipping that she had no time to read, yellowed and dimmed by age and handling. But something about the photograph of the little girl which was also reproduced in the newspaper clipping held her attention.

Where had she seen that picture before? And then, quite suddenly, it came to her that this was a picture of herself, taken years and years before!

Where had it been taken? How had it come into the possession of this man? Why had it been reproduced in a newspaper? What was the story that the faded type told of it?

Meriem was baffled by the puzzle that her search for ammunition had revealed. She stood gazing at the faded photograph for a time and then bethought herself of the ammunition for which she had come. Turning again to the box, she rummaged to the bottom, and there in a corner she came upon a little box of cartridges.

A single glance assured her that they were intended for the weapon she had thrust inside the band of her riding breeches, and, slipping them into her pocket, she turned once more for an examination of the baffling likeness of herself that she held in her hand.

As she stood thus in vain endeavor to fathom this inexplicable mystery the sound of voices broke upon her ears. Instantly she was all alert. They were coming closer. A second later she recognized the lurid profanity of the Swede. Malbihn was returning.

(To Be Continued)

Try a Tribune Want Ad.

ODD FELLOWS PLAN PROGRAM MONDAY NIGHT

The Odd Fellows have arranged for an entertainment to be given in their rooms Monday evening at 7:30 o'clock. A musical program will be followed by a mock trial. The public is extended an invitation to attend. The program follows:

Judge of Court, Abraham. Dewy Lincoln .....R. G. Earle
Sheriff .....Earl Cullison
Clerk of Courts .....Chas. Winnem
Court Bailiff .....Chas. Kane
Court Stenographer, Mrs. C. C. Rodgers

Title of the Case.

Plaintiff, Mandy Johnson .....
.....Mrs. Fred Bahner

vs.

Defendant, Erastis Washington Brown
.....R. B. Gauley

Defendant asking Heart Balm for Breach of Promise in the sum of Nine ty-eight Dollars and Sixty-eight cents ($978.68).

WITNESSES

For Plaintiff.

Mariah Brown .....Eva McNary
Aphelia Johnson .....Mrs. Bowen
Zekial Jefferson .....Ed. Dawson
Bradder Watson .....J. V. Thrapp
Educator Jackson .....Floyd Shafer

For Defendant.

Samantha Jiggers .....Mrs. Kerlin
Eliza Jones .....Pearl Fry
Josiah Jones .....Mel. Carr
Sambo Goodin .....Dr. Morse
Thomas Banks .....Pete Chacos

LAWYERS.

For Plaintiff.

Mose Green .....T. H. Wheeler
George Washington .....Joe Clark
Deacon White .....Geo. Brushwood

For Defendant.

Abraham Jefferson Lee ....Judge Ely
George Archer Watkins ..L. S. Leech
Henry Lincoln Dorsey ..D. W. Bassett

PRESBYTERIANS' EASTER PROGRAM

Rev. D. C. Boyd who has been a Military Pastor at Camp Sherman for the past two months is home on a five day furlough and will preach both Easter sermons in the First Presbyterian church. His morning subject will be "The Struggle in the Tomb", and in the evening "The Unrecognized Witness to the Resurrection."

The musical program for the morning service will be:

Organ Voluntary, Song of Praise Sheldon
Processional .....Full Chorus
Chorus, "Lift Up Your Heads" ....
..... James Rogers
Offertory, Madrigale ..... Simonetti
Aomble Quartette ..... "Allelnia"
Postlude ..... Festal March

A very special musical program is announced for the evening service:

Organ Prelude, "Resurrection Morn"
..... Edward Johnston
Double Quartette, "As It Began to Dawn" ..... Flaxington Harker
Duet "In the Breaking of Day" . Barri
Mrs. Talmadge, Miss Bolin
Violin Solo, "Souvenir" .... Dr. Ha
Frances Voorhies
Piano Solo, Selected . Mr. Reid Wilkin
Offertory, Nocturne ..... Bethier
Double Quartette, "A Light that Breaks from Yonder Tomb" ....
..... C. R. Dressler
Violin Obligato .... Francis Voorhies
Piano and Organ Solo, Finale
..... Alex Guilmant
Mrs. Voorhies, Mrs. Boyd
Organ Postlude ..... Smart

Mrs. Bart Voorhies is Organist and Director of the Choir. The Double Quartette is composed of the following:

Sopranos, Mrs. H. J. Talmadge and Mrs. John Kerlin.
Contraltos, Miss Ruth Bolin and Mrs. McCoy
Tenors, W. R. Davis and Mr. L. M. Anderson
Bassos, Mr J. M. McCoy and Mr. Reid Wilkin

These will be assisted by Mrs. D. C. Boyd at the organ, Francis Voorhies, violinist, and a fine chorus.

The congregation have been urged to remember that on Sunday morning all clocks are set forward one hour. The morning service will come at 10:30 a. m. as usual but it will be one hour nearer daybreak than the preceding sabbath morning.

EASTER PROGRAM AT WARSAW CHURCH

An Easter program will be given at the Warsaw M. E. church Sunday evening. The title of the program is "America's Easter Guest—the Cross Beside the Flag."

SPEAK AT TIVERTON.

C. R. Thrapp and Miss Zoe Shrake, of this city, will speak in the Disciple church in Tiverton, Sunday in the interest of the Emergency Drive of the Men and Millions Movement.

COMING Two Days Only **Sixth St. Theatre Apr. 4-5**

The Screen Event of the Season. The Most Sensational and Stupendous Spectacle Ever Devised. Magnificent Beyond Comparison. The Manifold Marvel of All Times and Acknowledged the Acme of Perfection.

WILLIAM FOX Presents The Greatest Sensation of the Silent Drama

Theda BARA

—AS—

"CLEOPATRA"

THE THEDA BARA SUPER-PRODUCTION

The Most Compelling Love Story of All History. The Romance of Antony and Cleopatra. A Love That Wrecked Empires and Changed the Map of the World.

SEE 1000 Marvelous Scenes—30,000 People — 3000 Horses — 80 Ancient Battleships — How One Woman Overturned the World—Miss Bara's Sensational Costumes, They Cost More Than Cleopatras.

10 Big Smashing Thrilling Parts 10

THE DEVIL SURELY WAS HER SIRE
FOR THRU HER BLOOD RAN LIQUID FIRE.

You'll Quit Home as Caesar Left Rome to See "CLEOPATRA"

Thursday and Friday Twice Daily 2:30, 8:15 ALL SEATS RESERVED Matinee 25c and 50c, Evening 25c and 50c, 75 Boxes $1.00

EASTER PROGRAM AT LOCAL CHURCH

The Sunday school of Emmanuel Evangelical church will have it's Easter festival services with the congregation on Sunday evening, at seven oclock. Easter hymns with appropriate recitations will furnish a worshipful service.

Following is the program:

Prelude.
Opening hymn .... "Look Ye Saints"
Versicle, Psalm 118 ..... Gloris Patri
Hymn .... "Christ the Lord is Risen"
Scripture lesson.
Hymn ..... "Hosanna, We Sing"
Recitations of welcome.
Primary Department.
Class song ..... "Easter Bells"
Hymn .....
... "The God Who Reigns on High"
Recitation.
Hymn .....
"The Head That Once Was Crowned"
Addresses by the pastor, superintendent and Wilmer Kreis.
Closing hymn .....
"Christ is Risen! Hallelujah!"
Benediction

John Gleason, who has been seriously ill for two weeks at his home on Main street was very little improved Saturday. His illness resulted from blood poisoning which developed in the right hand following a slight injury from a splinter.

DRINK HABIT

RELIABLE HOME TREATMENT

Thousands of wives, mothers and sisters are enthusiastic in their praise of Orrine because it has relieved their loved ones of the "Drink Habit" Can be given secretly. Guaranteed.

Orrine No. 1, secret treatment; Orrine No. 2, voluntary treatment. Costs only $1.00 a box. Ask for booklet.

Wimmer-Arnold Drug Co., 404 Main St have it

ENDLESS STREAM OF WOUNDED MEN DEPRESS PEOPLE IN INTERIOR OF GERMAN EMPIRE

AMSTERDAM, MARCH 30.—The stream of wounded being carted back from the Picardy front and hauled by motor and train to scores of cities in Germany is the greatest in the history of the war and is very depressing to the German people, who have been told of great victories.

Advices received here today from the Belgian frontier, and from the interior of Germany indicate that the thousands of wounded are being distributed far and wide, even very small villages with slight accommodations for their care drawing their quotas.

PROGRAM AT THE REAMER SCHOOL

The following program will be given at the Reamer school Friday, April fifth:

Song .....".America"
Recitation .....Ira Scheetz
Recitation .....Forrest Adams
Essay .....Lela Hamilton
Song .....Girl
Recitation .....Naomi Beektol
Monolog .....Nellie Adams
Drill .....Third Grade
Pen Picture .....Marion Scheetz
Recitation .....Archie Hamilton
Essay .....Alice Finlay
Song, "The Merry Farmer Boys" ..
..... Boys
Comic Paper .....Nellie Adams
Recitation .....Marion Scheetz
Recitation .....Verne Reamer
Drill ..... School
Pen Picture .....Archie Hamilton
Recitation .....James Pieman
Recitation .....Glenn Scheetz
Duet .....Alice and Francis Finlay
Auto biography .....Ira Scheetz
Monolog .....Francis Finlay
Dialogue ..... School
Song ..... School

BAKER WANDERS ABOUT INCOGNITO AMONG U.S. BOYS

(International News Service)

WITH THE AMERICAN ARMY IN FRANCE, MARCH 29.—(7:00 P. M.)—Newton D. Baker, the American secretary of war has returned to the American front. This morning he strolled about incognito, conversing with enlisted men, military chauffeurs, and sentries, none of whom recognized him. Later Mr. Baker conferred at some length with General Pershing regarding the general situation. He said he would receive the correspondents on Saturday.

NEW BUNCH OF "ROOKIES" LAND

(International News Service)

CAMP SHERMAN, O., MAR. 30.—Six hundred and eighty six boys, the first installment of 7,000 men in the second call of the draft spent their first night in a military camp Friday.

Profiting by the experience of their friends who were called to camp earlier and who arrived "doled up" in their finest, most of the new soldiers of democracy came attired in old clothes, comfortable shoes, and with little baggage.

The men came on three trains, the first of which was in charge of Major Leroy F. Smith, arrived at 2:30 P. M. It embraced 33 men from Marietta, 37 men from Athens, 11 from Logan, 30 from Pomeroy, nine from McArthur and nine from Gallipolis—total 129.

Major E. K. Campbell commanded the next train carrying 529 new soldiers—87 from Toledo, Ottawa 40, Lima 102, Wapakoneta 32, Sidney 28, Troy 29, Bryan 25, Napoleon 46, Paulding nine, Van Wert 24, Celina 37, Greenville 32.

Twelve men from Wauseon and 16 from Defiance arrived after dark.

SICK LIST.

Blake Henderson, who has returned home after spending the winter in the South, is ill with pneumonia, at his home on Sycamore street.

ONLY 2 EASTERN CITIES IN VIEW FOR BIG FIGHT

(International News Service)

NEW YORK, N. Y., MARCH 30.—The heavyweight championship between Jess Willard and Fred Fulton, July 4, will be held at New Haven or Baltimore, if it is staged in the east.

J. C. Miller, who has the fighters signed up, said today that investigation of eastern sites for the bout indicate these two cities are the only ones available for a bout over the championship distance.

MARRIAGE LICENSES.

Miss Nellie Ashcraft, 21, Frazeysburg, O., teacher, daughter Howard Ashcraft, William Stockberger, 27, Centerburg, O.

William Shaw, 23, Sebring, O., Miss Margaret Crossley, 22, Roscoe.

Miss Helen Henderson, 18, daughter Albert Henderson, Coshocton, George W. Grimm, 24, Coshocton. Squire E. G. Abbott named to officiate.

SHERIFF'S SALE.

At a sheriff's sale Saturday the property of Mary M. Fair was sold to R. O. Finly, Clark twp., for $3,600. The property was appraised at $2,450.

MOVING NOTE

Mr. and Mrs. W. L. Berry, of Locust street, are moving to Columbus.

MODERN HOUSE-CLEANING

Rugs and Carpets Cleaned by Compressed Air. No Beating

No dingy beating rugs and carpets. No unhealthful breeding of disease germs and dust that have accumulated during the winter.

Phone us and we will return them to you bright and clean without a particle of dust.

Eureka Laundry Co.

Select Your Corset

As you choose your gown, for its graceful, fashionable lines. You make your choice doubly safe and certain of lasting satisfaction when you select

AMERICAN LADY CORSETS

We have a big stock at prices from $1.25 to $3.00.

Gem
THE WOMEN'S STORE

Read for Profit CLASS ADS Use for Results

THE COSHOCTON TRIBUNE and Times-Age

CLASSIFIED ADVERTISING

CLASSIFIED RATES
Cash with Order.

Minimum charge 25 cents for maximum number of 25 words.

Three times (25 words or less) 25c (Additional words 1 cent each)

Six times (25 words or less)...50c (Additional words 2 cents each)

PHONE YOUR WANT ADS TO
Citizens—B-234.
Bell—143.

LOST AND FOUND

POCKETBOOK, containing check and two certificates of deposit, lost Saturday, on Main or Cambridge Sts. St. Bell phone 1065.
Reward. Alex Renfrew, 516 Cambridge St. Bell phone 1065.

DOG, lost—4 miles north of Keene, near Grade schools, March 16. Red fox hound. Star on breast. Notify or return to Lloyd Guthrie, Layland, or George Bice, Conesville. Reward.

VALUABLE, keys found—Near Wild Turkey Lock. Owner can have by identifying and paying for ad. Ernest Scherrer, 232 Locust St. Bell phones 685 and 24.

FEMALE HELP WANTED

WOMEN, wanted—Full time salary $24 selling guaranteed hosiery to wearer 50c an hour spare time. Big Spring business. Experience unnecessary. Guaranteed Mills, Norristown, Pa.

GIRL WANTED, to sell tickets at Pastime Theatre. Must be over 18. References required. Inquire at Pastime Theatre.

WANTED, 2 waitresses for Restaurant. Box 372. Newcomerstown, O., Ind. phone 186.

MALE HELP WANTED

WANTED—15 laborers. If you have work that is not regular come and work when you are off. W. S. Tish

MEN, wanted to learn automobile and airplane business in Detroit. Can earn while learning. Experience unnecessary. Good advancement. Write National Training Corp., 702 Woodward Ave., Detroit, Mich.

A 1 OPPORTUNITY—Automobile accessory salesman, technical knowledge unnecessary, enjoy additional income without much effort on your part. Write for full particulars. Carburetor Mantle Co., Inc., 1914 Broadway, New York.

WANTED AT ONCE—Boy to work in Tribune Composing room. Apply at Office after 7 o'clock.

WANTED—Laborers to work in yards. Apply Coshocton Glass Co.

ENAMELED WAR burners and slushers, wanted. Write C. N. Hooper, 4157 Western Blvd., South, at Chicago, Ill.

THOUSAND CLERKS AT WASHINGTON wanted immediately by U. S. Government. $100 month and up. Men, women 18 or over. 7 hour day, 30 days vacation with pay. Easy, pleasant work. Common education sufficient. Your country needs you. Help her and live in Washington during these stirring war times. Write without delay for free list positions open. Franklin Institute, Dept 349 C. Rochester, N. Y.

MISCELLANEOUS FOR SALE

SIXTEEN foot boat for sale. Good as new, with oars. 512 N. 8th St.

FOR SALE seed potatoes, Early Ohios, Irish Cobblers, Bliss Triumph. Price reasonable. Call Will Richard, Citz phone, Coshocton Route 1.

FOR SALE—Rubber tire surry in good condition, one 150 egg Prairie State incubator, good as new, 2 Prairie State Hovers; also some small Coloney hen houses. Suitable to house 15 hens. Cheap and easy to move. White Wyandott eggs for hatching. $2.00 a setting. Frank Reizler, Roscoe, Ohio, Bell phone.

WILL HAVE—A car of lion fence soon. Inquire J. E. Hamilton, Fresno Rt. 3, Bell phone 12 W-4.

FOR SALE—Seed oats and fertilizer. Have received car of independent packers fertilizer. Also lot of good seed oats. Chas. E. Lorenz, corner Second and Chestnut.

12 DAHLIA BULK, all doubles, no two alike, 50c; Cactus Dahlia's, all colors, $2.00 per doz.; Gladiolus, in three colors (very fine), 40c per doz.; Ponies, all colors, $2.50 per doz. We pay transportation charges. C. Reed's Dahlia Farm, Navarre, Stark County, Ohio.

Private Clyde Bender, of Camp Sheridan his home on a short furlough.

WANTED TO RENT

ROOM, wanted—With board if possible by young man of good habits. Good references. Address Roomer, care Tribune.

WANTED TO RENT, room for barber shop; possession by June 1st. H. C. Coggins, Bank Barber Shop, Main Street

BUSINESS ANNOUNCEMENTS

For
Hemstitching
Embroidery Supplies
Yarns
Crochet Cottons
Go to
The Artcraft Store
SELBY BUILDING

Have Your Eyes Examined Every Two Years.
By doing this and changing the lenses of your glasses, if examination proves it necessary, you will experience sight satisfaction to a ripe old age.
OTIS G. MORSE
OPTOMETRIST & OPTICIAN
COSHOCTON, OHIO
Citizen's Phone No. 835-A

7% Cumulative Preferred Stock
of the Republic Rubber Corporation, Youngstown, O.
This stock is free of normal state tax to Ohio investors.
Par value of shares $100.
The Geiger-Jones Company
Investment Securities
F. H. HOLL Representative
Citizens 685-C Bell 21

Wire Fence
We are compelled to remove our stock of wire fence by April 1st. We will allow you a discount of 2c per rod on all fence bot and removed by March 31st.
Butler & Huff
Cooperdale, O.

Auto Supplies
We have on hands in U. S. tubes and casings only, 30x3, 30x3½, 31x4, 32x3½, 33x4, 34x4. Also Rid-O-Skid Chains for above casings.
A full line of Tire guages, Tire patches and Repair outfits, Grease guns, Flash lights, Bulbs and Batteries for same. Tire pumps, Auto bulbs, Fan Belts, Cup grease, Transmission lubricant, Spark plugs, Dry cell batteries, Auto Oil Delco Light Bulbs, and Gasoline.
We are prepared to test and charge your batteries. Can fill your wants in Gas Engine Oil, Steam cylinder oil, Turpentine, Linseed Oil, Farm machine oil, Roof paints, High Test Coal Oil and Gasolene. We have it.
Butler's Grocery
Cooperdale, Ohio

Seed Corn
A limited quantity of Yellow Dent and Leaming Seed Corn, testing about 90%, just received.
Get yours now, as it will not last long.
Coshocton Fur Co.

SERVICE ANNOUNCEMENTS

Eyes Examined
Glasses Fitted
For Careful Service
See
The BURNS OPTICAL CO.

DAY AND NIGHT TAXI SERVICE — Two closed cars. All calls answered promptly. Country trips reasonable. Bell phone 210, Citz. phone 547. McConnell Motor Car Co., Third St. Garage, Coshocton, O.

Try an Ad in the classified column of The Tribune.

BUSINESS ANNOUNCEMENTS

Investment Worth Considering

Cumulative Preferred Stock, Tax exempt, paying better than 7%, a very unusual offering to Coshocton people. This is of the higher grade of investments with permanent income features that should merit your thorough investigation at once. Already a large number of our citizens have subscribed for this stock, and it is anticipated the entire issue will be sold in a very short time.

Quick action on your part will secure for you an investment of the higher class, supported by income features that are not effected by trade depression or hard times. If interested you should give this your immediate attention.

GEO. S. CATON
Cor. Main & Sixth Sts., Coshocton, Ohio.

SPECIAL NOTICES

CIVIL SERVICE EXAMINATION, April 13th and 20th—Men and women desiring government clerkships, departmental, postoffice, railway mail, customs, write for free particulars to J. C. Leonard (former government examiner), 752 Kenois Bldg., Washington.

TO THE PUBLIC
For a short time only we will be at our old place of business to receive payments of accounts. All persons knowing themselves indebted to us will please call and settle.
COSHOCTON HARDWARE CO.

WANTED, 10,000 people with corns, callouses, eczema and hemorrhoids, to buy a box of Honey Bee ointment. For sale at Curry's Drug Store and Rinehart's Harness Store.

THOUSANDS, of Government clerks needed immediately—Civil Service examinations soon. Men and women desiring positions, Departmental, Typists, Stenographers, Railway Mail, Postoffice, write for free information. Geo. W. Robbins, Civil Service Expert, Jordan Bldg., Washington, D. C.

WANTED—Auto owners using air, to install National Filler and compare its service with the grief galore. So often experienced heretofore. Albert Gonder, Cooperdale, O.

MR. A. VAN KANNEL received car fencing, shipments of plows, harrows cultivators, planters, separators, buggies, wagons, engines, spreader binders, mowers and repairs.

WANTED—Men, women, copy mailing sheets, address envelopes, fold, mail circulars. $2 day, evening. Enclose dime for Registered Contract, Literature, Particulars. Great Western Publishing Co., Box 144, South Bend, Indiana.

AUTO TIRE REPAIR SHOP

Double Tread Puncture Proof Tires—We make them for you from your worn tires or sell them for junk.
Bring us two tires, one rim-cut and one tread-worn, and we will rebuild and new them into one tire that will be good for thousands of miles at a trifling cost.
All kinds of Tire Vulcanizing done.
WARNER HAY, Prop.
Second Door from Post Office

RECEIVER'S SALE.

Pursuant to an order of the Court of Common Pleas of Coshocton County, Ohio, I will offer for sale at public auction on Wednesday, April 3, 1918, at one o'clock p. m., at the residence of John Crawford in Perry Township, Coshocton County, Ohio, the following described goods and chattels belonging to said John Crawford and Sarah E. Crawford, to-wit: 429 shocks of corn, 6 stacks of hay, several tons of hay in the barn, 1 lot of timothy straw, 1 lot of old hay, corn and fodder in the field, corn in the crib, oats in the bin, 1 lot of hickory lumber, 1 lot of oak lumber, timothy seed, and other articles too numerous to mention.
Terms of sale made known on day of sale.
George W. Preston, Receiver.
C. O. Mercer, Auctioneer.
W. S. Merrell, Attorney.
March 29, 30, 31; April 1 and 2.

ROOM AND BOARDING

FOR RENT, Suite of rooms for light housekeeping. Modern conveniences, fine location, good cellar and garden lot. Rent reasonable. Inquire at 232 South Fourth street.

FURNISHED ROOMS, for rent—With modern convenience at reasonable rates. 359 So 4th St. Citizens phone No. 493.

LOCUST STREET—Three unfurnished rooms for rent for light housekeeping. Water and gas. 71 Locust St., upstairs. Citz phone 3-B

FOR RENT—Two furnished rms down stairs for light housekeeping. Private entrance, toilet, gas and water. Inquire 222 West Walnut or Bell phone 832.

POULTRY AND PET STOCK

FOR SALE—Eggs for hatching, buff Leghorns. Good laying strain. W. H. Tumblin, 316 N. Third St., Bell phone 190.

IF YOU want size and laying qualities in White Leghorns, I have the kind. Glenn E. Smith. Citz. phone 7-B 357 McClain Ave.

EGGS FOR HATCHING. Single comb White Leghorns, bred to lay. Citizens phone 710. 548 Nth Eighth St.

CYPHER INCUBATOR, for sale—Used only a short time. Inquire Bell phone, 4 rings on 105.

EGGS FOR HATCHING—My Brito-Lay White Leghorns laid 1714 during January and February. G. F. Swart, Mulberry Street, Coshocton.

EGGS FOR HATCHING, White Rock won 2 firsts, one second out of three entries in Coshocton; two firsts out of three entries at Lancaster, $1.00 a setting. J. T. Weston, Coshocton Route 4. Bell phone.

LIVE STOCK AND PRODUCE

GOOD MILK COW, for sale—Inquire W. A. Fowler, Route 4.

FOR SALE—One registered bull calf, six months old. Inquire J. E. Hollton, Fresno Rt. 3. Bell phone 12 W-4.

CITY PROPERTY FOR SALE

1145 EAST MAIN—Modern 6-room house with bath for sale; on paved street; stone foundation. Lots of fruit trees. Owner leaving town desires quick sale. Lot 50x150.

SIX ROOM HOUSE, for sale. Water, gas, good lot and barn. Will sell or trade for small farm. John Mitchell 124 Chestnut St

FOR SALE or Rent a 7-room house on Cambridge St. New furnace gas, hot and cold water. Bath. Corner lot. Nice location. Vacant after Apr. 1st. Will sell for cash or a payment down and the remainder like rent. Write J. N. Johnston, 90 Eldon Ave., Columbus, O. Bell phone Hilltop 3365.

SOUTH LAWN AVE., 5 room apartment, bath, garden; best condition; possession April 1st; no small children. References. Inquire 624 S. Lawn Ave. Citizen phone A-325.

HORSES AND CARRIAGES

TWO BLACK DRAFT STALLIONS, for sale—Three and eight years old; good style and action; fine disposition; sound; sure breeders, and good workers in all harness. Priced to sell. Herman Scheetz, Fresno, O., Route 4.

PUBLIC HORSE SALE, April 5th 1918. Will have a good variety of horses. Jno. M. Adams, Citizens phone 54.

FOR SALE—Good building lot on South Ninth St.; also 20 acres about 4 miles out, underlaid with good coal, no buildings. Also some nice Early Ohio seed potatoes. Seldon Pew 104-5 Bell.

FARM LANDS FOR SALE

FOR SALE—37 acres underlaid with four foot vein coal. Four miles south east Coshocton, one mile from Warwick mines. C. D. Conley, West Lafayette, O., R. D. No. 2.

WANTED TO BUY

WANTED to buy good fat butcher cattle. Highest market price paid George H. Gutting, Meat Market. Both phones 488.

Severe Test.

Perhaps no test of one's poise and manual dexterity is more difficult for a man of sedentary and intellectual pursuits than the effort to pick up seven or eight newly released watermelon seeds from the tablecloth with his left hand without arousing so much as a passing suspicion in his wife's breast that they're there at all.—Ohio State Journal.

To Remove Smoke Stains.

This suggestion will be beneficial to housewives who have not the convenience of electricity or the modern gas fixtures. Frequently the ceiling above an old-fashioned gas jet becomes discolored from smoke and heat. The discoloration may be removed if a layer of starch and water is applied with a piece of flannel. After the mixture has dried it should be brushed lightly with a brush. No stain or mark will remain.

City subscribers should insist on a receipt from the carrier.

PUBLIC SALE

PUBLIC SALE

HAVING sold my farm, I will offer at Public Auction, on the premises, located on the Coshocton-Newark road, one and one-half miles west of Roscoe, on

THURSDAY, APRIL 4

The following articles, to-wit:

HORSES—Team of good work horses weight about 2800 lbs; family broke general purpose mare, weight 1100 lbs; draft horse colt, coming 3 years old; draft mare colt coming 2 years old.

CATTLE—Twenty-eight head of butcher cattle, three milk cows, one just fresh and seven to be fresh in about three weeks.

SHEEP—Twenty-three head of fat lambs; 6 wethers and ewes.

HOGS—Twenty-five head of stock hogs, two extra good brood sows due to farrow about April 20.

FEED—Three hundred bushels of corn, 400 bushels of oats, 10 tons of clover hay, 50 shocks of fodder

IMPLEMENTS—Birdsell wagon, disc harrow, spike tooth harrow, two good breaking plows, hillside plow, good mowing machine, hay rake, hay ladders, pitchforks, two sets of work harness, two sets light driving harness, good as new; set single harness and a slightly used Galloway cream separator.

SALE to begin promptly at 12 o'clock noon. Terms made known on day of sale

L. E. PARRISH.
Col. N. W. Barrett, Auct.
L. G. Marple, Clerk.

QUIET

(Continued From Page One)

a distillery. I am going to file a complaint with the police and see if they cannot at least recover the money that was stolen."

Whether there will be further demonstrations is not known, but it is that there will be nothing further doing unless there is evidence of pro-German activities.

Further Outbreaks Doubtful.

Friday night, when it was seen that a number of men whom the crowd was seeking had been notified of what was coming and had left their homes, it was freely stated that a return engagement would be played last night. But no effort was made last night to assemble the revelers of the night before.

The General opinion was that Saturday night is the wrong time for affairs of that kind and that if there is need of a further demonstration it will be staged on some night earlier in the week. A number of men who were in Friday night's party held the opinion that a vent having been found for the strong anti-German sentiment in the city, it was improbable that a similar gathering would be attempted, at least not in the near future.

Schaich's Statement.

W. C. Schaich, at whose South Fourth street home meetings of alleged German sympathizers are said to have been secretly held, was vehement in his denial last evening.

"I want you to deny for me," said Mr. Schaich "that any such meeting have ever been held in my home. You can't make the denial too strong. We have had social gatherings at our home the same as are held in any Coshocton home, but the meetings have not been secret, they have not been pro-German and no utterances of a treasonable nature have ever been heard under my roof.

"Members of the Ladies Aid of our church have met with us. Minor meetings of the Maccabee lodge have been held there, but no meetings of the kind I have been accused of harboring have ever been held in our home. The people who have attended these meetings are engaged in the work of the Red Cross. They are purchasers of thrift stamps and other activities calculated to support the war against Germany

Is American Born.

"So far as kissing the flag is concerned or acknowledging allegiance to it, I can always do that cheerfully. I have no other flag. I was born in America and have no personal knowledge or love for any other government.

"I do not know how widely circulated the reports have been that seditious meetings have been held at our house, but I hope they have not been generally circulated. If they have been, a great injury has been done me and I wish your paper would make absolute denial that I or any member of our family has ever been connected in any way with a meeting that could possibly be construed as illegal or contrary to the letter or spirit of our laws."

SUPERIOR TO COPAIBA & INJECTIONS
SANTAL CAPSULES MIDY
RELIEVES IN 24 HOURS

Latest Markets

LIVE STOCK MARKETS

CLEVELAND

CLEVELAND, O., MAR. 30.—CATTLE—Receipts 200; market steady.

Choice fat steers	11.50@13.00
Good to choice butcher steers	10.00@11.50
Fair to good butcher steers	8.00@10.00
Good to choice heifers	8.50@10.00
Good to choice butcher bulls	8.50@10.00
Good to choice cows	8.00@ 9.50
Fair to good cows	7.00@ 8.00
Common cows	6.00@ 7.00

CALVES—Receipts 300; market 50c lower.

Good to choice veal calves	$11.00@11.50
Fair to good	16.00@17.00

SHEEP AND LAMBS—Receipts 400 head; market steady, top 15.25, steady, 5c up.

Yorkers	17.90
Mixed	17.90
Heavies	17.75
Mediums	17.75
Pigs	17.50
Roughs	15.50
Stags	14.25

HOGS—Receipts 2,500; market 50@70c lower.

Yorkers	$17.90
Mixed	17.85
Heavies	17.75
Mediums	17.75
Pigs	17.75
Roughs	15.75
Stags	14.25

CHICAGO

UNION STOCKYARD, CHICAGO, MAR. 30.—HOGS—Receipts 22,000; markets steady, 10c up.

Mixed and butchers	$16.30@17.35
Good and heavy	15.50@16.90
Rough heavy	15.50@15.80
Light	16.70@17.40
Pigs	12.25@16.40
Bulk	16.55@17.10

CATTLE—Receipts 2,500; market is steady, 40c up.

Beeves	9.60@14.65
Cows and heifers	6.30@12.00
Stockers and feeders	8.40@11.60
Calves	10.50@16.25

SHEEP AND LAMBS—Receipts 2,000; market higher.

Native and western	12.50@17.00
Lambs	15.25@19.50

PITTSBURGH

PITTSBURG, PA., MAR. 30.—CATTLE—Supply light; market steady.

Choice	$13.00@13.25
Prime	13.25@13.50
Good	12.50@12.90
Tidy butchers	12.50@12.90
Fair	11.00@11.75
Common	10.50@11.00
Common to good fat bulls	8.00@11.00
Common to good fat cows	7.00@10.00
Fresh cows and springers	60@110
Veal calves	18.50

SHEEP AND LAMBS—Supply light, market steady.

Prime wethers	14.75
Good mixed	12.00@13.00
Fair mixed	9.50@11.00
Culls and common	6.00@ 8.00
Springs lambs	19.00

HOGS—Receipts 7 double decks; market lower.

Prime heavy hogs	17.75@18.00
Mediums	18.40@18.45
Heavy yorkers	18.40@18.45
Light Yorkers	18.00@18.25
Pigs	17.50@18.00
Roughs	12.50@15.75
Stags	12.50@15.75

CLEVELAND PRODUCE

CLEVELAND, O., MAR. 30.—Produce: Butter: Creamery extras in tubs 45@45½ pound; prints 46@46½; firsts 41@½; seconds 38½@39½; packing stock 32@33.

Oleomargarine: First grade 30@31; nut 26½@27½.

Eggs: Fresh 34@½.

Live Poultry: Rooster, young 35; old 27.

Potatoes 1.50@1.65 per 100 lbs.; new 1.50@1.75.

Stock Market

NEW YORK, N. Y., MAR. 30.—Business was extremely quiet and price movements narrow at the opening of the stock market today with the majority of the issues showing slight recessions. Less than 1,000 shares of steel common was traded in during the first fifteen minutes, that stock yielding 3-8 to 89 7-8, while the other steel industries also showed trifling losses.

Inspiration moved up ½ to 45½. The further deferring of the St Paul dividend was without influence, the common yielding 1-8 to 39 3-4. Reading held around 80 and most of the other prominent issues were unchanged from Thursday's final prices. Crucible was 5-8 lower at 62 5-8 and United Cigar stores showed a gain of over 1 point at 85 3-4

PUBLIC SALE

The undersigned will offer for sale at public auction on his farm, 2 miles south-west of New Bedford, on Thursday, April 4th, the following described property: Live stock. Farm tools, &c. Consisting of two work horses, one horse coming 7 years old and one mare 12 years old. Yearling colt; Jersey cow, fresh about day of sale, heifer calf, coming 1 year old, sow with 8 pigs, 6 shoats, weighing about 100 lbs. each; about 40 chickens; Plano binder, Milwaukee mowing machine Chill breaking plow, 2-horse corn plow spike tooth harrow, 1-horse cultivator, 2-horse farm wagon, top buggy, set double work harness, set single buggy harness, 2 sleds, 4-horse power Gray gasoline engine, wood-saw outfit, fanning mill, blacksmith Anvil, hay ladders, rope, fork and pulleys, hay, corn fodder, oats and corn by the bushel, 10 bushels of potatoes, and other articles too numerous to mention

Sale to commence at 1 Sun Time Terms made known on day of sale.

SAMUEL INFIELD.
L. C. Yakley, Auctioneer.

Try a Tribune Want Ad.

LOCAL QUOTATIONS

LOCAL GRAIN and FEED

(Corrected by Hanley Milling Co.)
We are paying today:

	Per 100 lbs.	Per Bu.
Wheat	$3.50	$2.13
Corn	2.00	1.40
Oats	2.30	.75

We are selling retail today:

Flour, per bbl.	$12.40
Flour, per ¼ bbl.	3.10
Flour, per 1-8 bbl.	1.55
Meal, yellow, bolted, per cwt.	6.00
Bran, in purchasers' bags	2.00
Middlings, in purchasers' bags	2.20
Screenings	3.00
Oats	1.00
Chops	3.80
Cracked Corn	5.00
Oil Meal	3.25
A-No. 1 Salt, bbl.	2.00
Tankage	6.00
Corn	1.75

POULTRY

(Corrected by Charles E. Lorenz)

Wholesale	
Ducks(colored	.20
Ducks, white	.20
Geese	.20
Turkeys	.26
Roosters, young	.23
Roosters, old	.14
Retail	
Geese	.25
Turkeys, alive	.30
Ducks	.25
Roosters, young	.23
Roosters, old	.18

SEED MARKET

(Corrected by Charles E. Lorenz)

Selling Price	
Alfalfa	$13.00
Blue Grass	3.50
Orchard Grass	3.85
Mammoth Clover	20.00
Fancy Medium	19.50
Prime Medium	19.00
Alsike	18.00
White Sweet	18.50
Yellow Sweet	6.00
Timothy	4.00
Soy Beans	5.25
Rape Seed, per lb.	.15

THOMSON FEED STORE

Buying Price	
Straw (new)	$ 9.00
Loose Hay (new)	22.00
Balled Hay	23.00
Selling Price	
Salt, 100-lb sack	$ 1.10
Timothy	4.00

PRODUCE

(Corrected Daily by Overholt & Craig Grocery)

Wholesale Prices	
Butter	.44
Eggs	.32
Country Lard	.25
Potatoes	1.00
Retail Prices	
Butter	$ .48
Creamery Butter	.50
Eggs	.37
Lard	.35
Honey, per lb.	.25
Sugar, per lb.	.09
Onions, lb.	.06
Potatoes, per pk.	.30

EAST BUFFALO

EAST BUFFALO, N. Y., MAR. 30.—CATTLE—Receipts 400; market slow.

Prime steers	$13.00@13.75
Shipping steers	6.00@12.00

CALVES—Receipts 1400; market is active 1.50 up.

Cull to choice	7.00@21.00

SHEEP AND LAMBS—Receipts 2,400; market active and steady.

Choice lambs	19.00@19.50
Cull to fair	15.00@18.75
Yearlings	16.00@17.25
Sheep	5.00@14.75

HOGS—Receipts 3,700; market slow 5c lower

Yorkers	17.75@18.60
Pigs	17.50@17.75
Mixed	18.35@18.60
Heavy	18.00@18.25
Roughs	16.00@16.25
Stags	13.50@14.00

CHICAGO GRAIN

CHICAGO, ILLS., MARCH 30.—Corn opened 1-8 up; oats were ¼ lower and provisions lower.

Corn May 1.26 3-8.
Oats April 90; May 86 3-4 to ½.
Pork—May 48.15.
Lard May 26.00; July 26.00.
Ribs May 24.60, July 24.92.

CHICAGO GRAIN

CHICAGO, ILLS., MARCH 29.—Corn, closed 1-8 lower; oats, 7-8 higher; provisions closed higher.

CLOSE

Corn May 126 1-4
Oats March 92 1-4; May 86 1-2 to 3-8
Pork—May 48.40.
Lard—March 25.97; May 26.07; July 26.12
Ribs March 24.37; April 24.37; May 24.77; July 25.15.

Corn No 2, yellow 1.90; No. 4, mixed 1.50@1.60; No. 3, yellow 1.65@170; No 4, white 1.70@1.75; No. 5, mixed 1.30@1.40, No. 5, white 1.55; No. 4 yellow 1.58@1.70; No. 5, yellow 1.36@1.52; No. 6, yellow 1.20@1.57; No 6, white 1.20@1.25; No. 6, mixed 1.20@1.25; No 6, mixed 1.20@1.25.

Oats—No 2, mixed 92; No. 2, white 95 1-2, No. 4, mixed 90 1-2@92; No. 3, white 93 3-4@95; No. 4, white 93@91 1-2; standard 94 1-4@95.

TOLEDO GRAIN

TOLEDO, O., MARCH 29—Close:

Corn—No. 3, yellow 1.68, no 3, mixed 1.63; No. 3, white 1.73

Oats—standard white 98; No 3, white, 96 1-2@97 1-2; No. 4, white 95 1-2@96 1-2, sample white 91 1-2@96.

Rye—No 2, 2.75.

Cloverseed—prime cash and March 20.00.

Alsike—Prime, cash 15.20; March 15.25.

Timothy—Old prime cash 3.72 1-2; new prime 3.75; March and April 3.75; Sept. old 4.27 1-2; Oct. 4.20.

PASTIME

THE HOME OF A REAL PIPE ORGAN

A Pastime Attraction— Not a Junk Dealer's Common Feature With Lots of SALVE

EXTRAORDINARY ATTRACTON!

DELIGIOUSLY DARING

Matinee Daily **Two Days, Starting Monday** 4 Shows Daily

PERSONAL APPEARANCE **RUTH MacTAMMANY** PERSONAL APPEARANCE

Star of "Alma, Where Do You Live?"

From the Famous Stage Production which had the biggest run of any play on Broadway. Two years at Weber Theatre. Miss MacTammany will sing the famous Alma Songs, also the same program of operatic selections given by her at the New York Hippodrome and Shuberts' Winter Garden. She also gives an artistic "ORIENTAL DANCE."

MEET MISS MacTAMMANY AT EACH PERFORMANCE | REMEMBER THIS POPULAR SCREEN STAR APPEARS IN PERSON | MEET MISS MacTAMMANY AT EACH PERFORMANCE

HEAR HER SING—George M. Cohan's Success "Over There" and "Alma, Where Do You Live"

Miss MacTammany makes her appearance from the stage during the run of the pictures. She relates real facs of her experiences from the War Zone, having been "over there" for two years during the conflict. She was taken as a spy twice.

ALL SEATS 25c. Come Early! Doors Open at 1 p. m.

WE SELL

Liberty Bonds, War Savings Certificates and Thrift Stamps — The Buckeye State Building and Loan Company.

1. We desire to help the Government in the sale of its securities.
2. Which are the best on earth.
3. We urge people.
4. To start savings accounts with The Buckeye.
5. And have money.
6. Five per cent paid on time deposits. Assets $14,700,000.
7. Rankin Building, 22 West Gay Street, Columbus, Ohio. Write or call for booklets.

EXCITEMENT IS RAMPANT IN WISCONSIN

Politicians Lie Awake at Night Figuring Where Thomson Vote Will Go.

MILWAUKEE, WIS., MARCH 30.—Where the vote cast for James Thompson at the primaries next Tuesday will go is the big question today in both the camps of Irvine Lenroot, Republican and Jos. E. Davies, Democrat, nominees for senator. With this vote seemingly taken as the balance of power both parties today are continuing the war against Victor L. Berger, the Socialist candidate and pleading for the loyalist vote.

Predictions are being made that Berger will get all the way from 20 to 75 per cent of the Thompson vote. With these guesses in view, the Davies managrs point out that Berger is "the menace."

As a weapon against Berger, the loyalists are citing the repudiation Berger received at the hands of Allan L. Benson, Socialist nominee for president in 1916. Benson is quoted in reference to Berger's statement that if elected he will "order the president to bring the boys back from France at once," as saying:

"If this be true, I sincerely hope that he will be defeated."

Lenroot in an address last night said he had no apologies for his vote on the McLemore resolution to order Americans off ships of belligerents.

Davies at Superior said Republican party politicians are beating the old tom toms of partisanship. He said the truth is being distorted and the party whip cracked. He also stated that "not once had he questioned the loyalty of his Republican opponent."

Announcement!

We wish to announce that we have been appointed licensed dealers for

Mr. Edison's New Diamond

Amberola

and *Records*

When you own a new Edison Diamond Amberola you do not even think of needles, because there are no needles or any other kind of reproducer "points" to change.

We Have a Complete Stock of These Instruments at Prices From

$35.00 to $75.00

Before Buying a Talking Machine Hear the

New Amberola "The Life-Like Phonograph"

TERMS TO SUIT

Stevenson Bros.

Halton Powell Here All Week

For this coming week the Mystic will present Halton Powell's famous girl show which is touted the best on the Sun Circuit. They will open Monday night with a farce comedy entitled "Henpecked Henry," said to be a sure cure for the blues. Halton Powell played at the 6th St. Theatre several seasons ago, and is today considered one of the leading comedians in this country. His show played at the Broadway, Columbus, O., a few weeks ago, and will arrive in Coshocton from Youngstown early Sunday morning. In addition Monday the Mystic will offer a Paramount picture feature starring Vivian Martin.

ATTENTION I. O. O. F.

All members of Coshocton Lodge No. 44, Encampment No. 191, Canton No. 92, are requested to meet at the hall Monday, April 1st, at 1:30 P. M., to attend the funeral of Brother William Binning. All Chevaliers in full dress uniform.

By Order of Committee.

NOTICE

Hauling and throwing rubbish along the public highway on the Pleasant Valley and Canal Lewisville roads is strictly forbidden. All persons doing so shall be punished to the full extent of the law by the Township Board of Health.

NOTICE

Beginning Sunday, March 31, 1918, the W. & L. E. R. Co. will operate trains on central standard time, as our schedules are now printed in accordance with the present eastern time, which coincides with central standard time. There will be no change in our time table.

City subscribers should insist on a receipt from the carrier.

DANCE

RED MEN'S HALL

Saturday Eve, Mar. 30th

WEAVER'S ORCHESTRA

Ladies 25c Gents 50c

WILL BIG BATTLE AGAIN SLUMP TO DITCH WARFARE

(International News Service)

WITH THE AMERICAN ARMY IN [illegible] — [illegible] —Fresh troops and [illegible] constantly arriving [illegible] battle [illegible] The Americans are [illegible] the picked [illegible] to information [illegible] The [illegible] admitted that they had been [illegible] on every side the greatest and [illegible] which [illegible] The [illegible] battle [illegible] British [illegible] der will [illegible] American [illegible] American [illegible] of the [illegible] [illegible] Stories [illegible]

The Americans unanimously believe that a resumption of the battle on a great scale is imminent before the operations stagnate again into trench warfare. All are confident that the superior French generalship and British doggedness will smash the enemy who has already lost heavily from his best troops. The present operating space is regarded as temporary, while the enemy brings up supplies and reorganizes his shattered divisions.

The loss is also invaluable to the allies for the disposition of their reserves in preparation for a renewal of the battle. The offensive beginning with the Marne was in the German view, forward, although [illegible] victory, but looked upon [illegible] to carry them through.

BIG FISH COSTS FISHERMAN HIS BODILY COMFORT

[illegible]

BIRTH NOTE

[illegible] was born to [illegible] Gaskill, of Plainfield, [illegible]

[illegible] William Fox's [illegible] "Cleopatra," at the [illegible] Theatre, Thursday and [illegible] daily matinees, [illegible] the magnificent [illegible] the startling costumes, [illegible] its ancient glory, pomp [illegible] is shown in detail, especially being the great triumphal entry of Caesar [illegible], and later the oration [illegible] by Marc Antony. These [illegible] of the many hundred [illegible] in this stupendous [illegible]. Thousands of persons [illegible] greatest scenes of Ro[illegible]

NECKTIE SOCIAL AND PROGRAM AT DAVIS HOLLOW

There will be a Necktie social given at the Davis Hollow school Friday evening, April 5.

The Davis Hollow and Chestnut Grove schools will give a literary program.

The program is as follows:

Song .. Columbia Gem of the Ocean
Recitation, The Ship is on Fire .. .. Winifred Ford
Recitation .. Rosa Garrett
Recitation, A Woodman . Clova Jones
Recitation .. Kenneth Ford
Recitation .. Hilda Jones
Recitation .. Willie Garrett
Recitation .. Opley Courtright
Pen Picture .. May Garrett
Recitation .. Winifred Ford
Song
Recitation .. Margaret Senter
Recitation .. Thresa Farr
Recitation, Made in Germany .. .. Ward Garrett
Recitation .. Harvey Larr
Song
Recitation .. Ethel Larr
Dialogue .. Doctor Brown
Recitation .. May Garrett
Current Events .. Mandy Cox
Recitation .. Margaret Dawson
Pen Pictures .. Winifred Ford, Margaret Senter, Mildred Ford and Hilda Jones.
Song, Can a Little Child Like Me
Extemporaneous Class.
Song
Debate.
Resolved that foreign imigrations should be prohibited in the future.
Affirmative, Earl Crossby, Mahlon Worthington.

They Teach and Preach Preparedness-Patriotism-Peace!

If you love adventure—romance—if you are interested in the vital theme of *Preparedness*, and want to know *how* America should prepare—then you will enjoy—

Greater Vitagraph's New Preparedness Feature

J. Stuart Blackton's Soul Stirring Spectacle

"WOMANHOOD, The Glory of the Nation"

By J. Stuart Blackton and Cyrus Townsend Brady

Featuring

ALICE JOYCE, HARRY MOREY

And an All Star Vitagraph Cast

"Womanhood, The Glory of the Nation" was created and directed by Commodore Blackton, author and producer of the world's greatest motion picture success, "The Battle Cry of Peace."

"Womanhood, The Glory of the Nation," is Commodore Blackton's latest achievement, and every scene of this production proves his art.

Don't miss this wonderful drama

PASTIME THE HOME OF QUALITY **WEDNESDAY AND THURSDAY**

WALL PAPER

A large and complete selection for every room in the house. It will be a pleasure to show you our line.

Page & Lorenz